Gainesville Daily Sun

VOL. XXII, NO. 212 GAINESVILLE, FLORIDA, FRIDAY, OCTOBER 13, 1905 TEN CENTS A WEEK

COOLER WEATHER HELPS SITUATION

Early Frost is Predicted for Fever Stricken Section.

PEOPLE ARE MORE CHEERFUL

Many Towns Will Relax the Quarantine Against New Orleans Soon. Only One Business Failure in Crescent City During Epidemic.

New Orleans, Oct. 12.—With a fall of 15 degrees, bringing the temperature down to 61 degrees, New Orleans had its first taste of cool weather during the fall. Very much colder weather was experienced in other portions of the state, while advices to the weather bureau brought reports of frost as far down as Fort Smith, Ark.

The effect of the fall in temperature will, of course, be to still further thin out the mosquitoes and tend to increase the improvement in the fever situation, while helping along the campaign that is now being made for the removal of quarantine restrictions. In the city the day was bright and clear, and the bracing air had a most admirable effect on the spirits of the people.

Donaldsonville has formally announced that she will throw her doors open to the world on the 14th, and it is expected that her example will be rapidly followed, alhough the appearance of two cases at New Iberia, the first during the fever, has interfered somewhat with the plan for the opening up of the Southern Pacific line as far as Crowley. New Iberia has had a rigid quarantine and the appearance of the cases there has caused considerable surprise and much excitement in the town.

Dr. White is to make an effort to persuade the surrounding states to promise an early modification or removal of quarantine restrictions and with that end in view is preparing personal letters to be sent to the heads of the health bodies. Dr. White is absolutely firm in his belief that the danger of infection of other communities after the 14th will be comparatively slight. Except for the New Iberia infection, fever conditions in the state continue to grow better.

The country of which Kenner is the center is being steadily cleared as a result of infection and the establishment of a fever hospital there. There is still much indignation of the Barataria county and communication is difficult, but reports are to the effect that few cases now remain under treatment there. Only six poins in Louisiana reported new cases in the past 24 hours, and outside of New Orleans, there was not a single death.

Bunkie announces that she is clear of mosquitoes, that there is no more fever there, and that she will raise her quarantine this week.

Baton Rouge and Alexandria, two of the largest towns in the state, have about overcome their sickness, and will resume communication with New Orleans on Monday.

How successfully New Orleans has emerged from the present visitation of fever is disclosed by the fact that there has been but one failure of importance. One other house has been in trouble, but announces that it has made arrangements that will enable it to continue in business, believing that there is to be an immense revival of trade here within the next thirty days.

Railroad men are hopeful that they will soon be able to resume their schedules. They will be ready to restore normal service as soon as the removal of quarantines justifies.

Frost is Predicted.

Frost is predicted for the northern portion of Louisiana tonight, high wind that prevailed over the state being apparently responsible for its absence today.

Advices from that section say that temperature readings low in the 40's were recorded this morning. In the city there was little change in the fever situation. The figures show 46 fever cases and five fever deaths for the first three days of this week over the same days last week.

The sudden change in the weather may influence the death rate, but it seems reasonably probable that the list for the week will be considerably under that for the preceding week both in new cases and deaths.

Dr. Warner, who has had the superintendency of all the ward work in the city, is arranging for the final closing of his headquarters on next Monday.

Situation At Vicksburg.

Vicksburg, Miss., Oct. 12.—That the spread of yellow fever here is about checked and the fact that there has been only six new cases during the past 36 hours, indicates an early eradication. Two or three cases were reported today. Dr. Joseph Waldauer, acting assistant surgeon of the marine hospital service, and county health officer, was arrested and tried this morning for violation of the quarantine regulations in bringing a yellow fever patient into this city from Hamburg. He was discharged.

ROYAL WEDDING IN GERMANY.

Kaiser and Imperial Family Attend the Marriage Ceremony.

Glucksburg, Prussia, Oct. 12.—The Princess Victoria Adelheid, eldest daughter of Duke Frederick, of Scleswig-Holstein-Sonderburg-Glueckburg and niece of Empress Auguste Victoria, was married to Prince Charles Edward, duke of Saxe-Coburg and Gotha, a nephew of King Edward, at midday today in the beautiful castle here, in the presence of about 50 members of the royal families of Germany, among them being the emperor and empress, and all the imperial children, except the crown prince, Frederick William. He and Prince Eitel Frederick are the young duke's intimate friends and no one seems to know precisely why the crown prince was absent.

The castle was altogether too small to accommodate half the number of guests, so they came in automobiles or carriages from country places in the neighborhood.

The imperial party stayed over night on the imperial yacht Hohenzollern.

The civil ceremony took place in the wide hall of the castle. Then as many of the royal guests and their suites as could be given space went to the little chapel upstairs where the religious rite was performed.

A school and business holiday is being obeareved throughout this miniature state, and large crowds of the bride and groom's subjects gathered and gave them an enthusiastic greeting when they appeared together on the balcony of the castle.

PHYSICIAN REFUSES OFFER.

Dr. Behring Will Not Divulge His Consumption Cure.

New York, Oct. 12.—The New York cable regarding the offer made by one of the wealthiest men of that city to present $50,000 to Dr. Behring, if he would make known his treatment, cure of consumption, has excited great interest in Paris, says a cable dispatch from Paris to the Herald. A Herald correspondent called on Dr. Behring who said:

"I may say at once that I could not entertain an offer of that kind in such a form.

"I have made it a principle never to accept any aid of this kind from private individuals."

"It would be another thing if the offer came from the American government or from some organized scientific institution, and was made in recognition of the services I have rendered to science and humanity by the discovery of the serums, against diphtheria and tetanus. It is, however, a mistake to think I have kept my discovery a secret. This is not so; but I have chosen and will continue to choose the persons to whom I make the communication. My only desire is to have such collaboration as I know will advance the matter."

To Build New Cotton Mill.

LaGrange, Ga., Oct. 12.—The subscribers of the new cotton mill met yesterday and effected a preliminary organization. The name selected was the Elm City mills. The capital stock was placed at $250,000. An advisory board was named and will begin such work as necessary before a charter can be granted. They will take up the matter of a site, the allotment of stock and any other matters which will push the work of a permanent organization. This will give LaGrange its fifth cotton mill, and most of its stock is already subscribed at at home.

JAPAN'S POLICY IN KOREA IS OUTLINED

Will Be Practically a Suzerainty Over That Country.

ABSOLUTELY CONTROL KOREA

It Is Suggested that a Big Standing Army Be Kept in Korea by Japan to Guard Her Interests—Korean Ministers To Be Recalled.

Victoria, B. C., Oct. 12.—A dispatch from Tokio, by the empress of Japan, states that a stern Korean policy is to be adopted by Japan following the announcement of the Anglo-Japanese treaty.

The Tokio public is stating freely that the treaty guarantees the freedom of Japan in its prosecution of Korean interests and the shadow of a Korean government will shortly be swept away and practically suzerainty over Korea established.

Several Japanese papers state that foreign ministers in Korea will be withdrawn shortly. The Jiji, of Tokio, says it is necessary that a change take place at once in Korea; that foreign ministers be withdrawn and Korean ministers abroad be recalled, for as long as Korea is in the position of wielding diplomatic rights, she may be invieged by ambitious diplomats, even if Japan's supervision be maintained and Japan's interest may be jeopardized.

The return of Russian agents the attitude of the Korean government regarding uprisings of Koreans in the north and the formation of the patriotic societies in Seoul are among the factors calling forth demands from political leaders in Japan for rigorous measures in Korea.

A Yokohama paper says a part of the Manchurian army may be quartered in Korea instead of being withdrawn to Japan as a concerted uprising of the Koreans abetted by officials of the Korean government is considered too imminent with possibility to be treated lightly.

NATIONAL ASSEMBLY TO SETTLE.

The Question of Jews' Admision Into Russian Universities.

St. Petersburg, Oct. 12.—Emperor Nicholas has decided to turn over to the national assembly the final settlement of the question of he abolition of the restrictions to the admission of Jews to the universities with other general legislation relative to the status of the Jews.

In reply to a petition from the faculties of the St. Petersburg and Moscow universities advocating the unrestricted admission of Jewish students submitted to him by General Glassoff, the minister of education, the emperor has notified the faculties of the above decision and at the same time pending the action of the national assembly he has auborized the admission of Jews who are applying this year in excess of the legal percentage.

The ministry of education is elaborating a bill providing for the removal of the restrictions on the admission of Jews to the universities.

Chicago Negro Kills Two People.

Chicago, Oct. 12.—Robert Necome, a negro, ran amuck on the south side tonight and before he was finally captured by the police he had killed one policeman and a negro woman and fatally injured another man. Newcome went to the home of Florence Force, a negress, 1253 West Fifty-first street, and during a quarrel shot her, killing her instantly. Robert Snow, also a negro, who went to the assistance of Mrs. Force, was shot by Newcome and fatally injured.

President Interested in Athletics.

New York, Oct. 12.—Because of the interest he has taken in the work of public schools athletic league, President Roosevelt was yesterday elected to the office of vice president of that organization at a meeting of the executive committee. The league is one of the largest organizations devoted to sports and athletic pastimes in the world.

EXPRESS COMPANY VICTIMIZED.

Clerk Absconds with $100,000 of the United States Currency.

Pittsburg, Pa., Oct. 12.—The startling discovery was made late today that the Admas Express company has been victimized to the extent of $100,000, supposedly through the peculation of an employe.

The following official statement of the affair is given for publication.

"At 4:15 o'clock Monday, Oct. 9, a bank in Pittsburg, Pa., delivered to the Adams Express company at their offices at 610 Wood street, Pittsburg, a package of currency containing $100,000. Of this amount $80,000 was in $100 bills, $10,000 in $50 bills and the remainder, $10,000 in $5, $10 and $20 bills.

"This package was received and receipted for by Edward George Cunliffe, who was then acting in the place of the regular money clerk, who was ill.

"Cunliffe left the office at the usual time last evening and this morning when he failed to report for duty, a hurried examination was made of his department, and it was learned that about $1,000 of funds entrusted to his care were missing. General Agent Hines of the Adamas Express company, immediately called in detectives and placed the matter in their hands.

"Inquiries made at his residence, No. 314 Lucern estreet, West End, Pittsburg, showed that Cunliffe arrived home at the customary time last evening, and after changing his clothes, bade his family goodby, saying to his wife that he was going out for the evening, and nothing further has been heard from him."

A warrant has been issued charging Cunliffe with larceny.

Company Pays Bank Money.

Cincinnati, Oct. 12.—The First National bank of this city today received by telegraph from Pittsburg, the $100,000 which was to have been brought by express, but disappeared in Pittsburg. The express company directed the payment to the bank immediately on finding that it had been actually in their possession at the time of its loss.

A CARNIVAL OF CRIME.

Five Killings Are Recorded in Mississippi County in One Day.

Indianola, Miss., Oct. 12.—Last Saturday was a dark and bloody day in the history of Sunflower county, five people meeting death at violent hands.

"Near Woodburn, Miss., Sid Goodall and Jim Hodges, negroes, engaged in a duel over a dusky damsel and when the smoke of battle cleared away both were dead upon the battlefield.

About 10 o'clock Saturday morning F. F. Harwell and Frank Fuller, both white, had a difficulty in Rulenville, which portended to be serious, but friends intervened and induced Mr. Harwell to go home. He had proceeded but a short distance when he was overtaken by Fuller, who shot him off his mule, breaking his leg. Fuller then advanced on him to finish up his bloody deed, when Harwell turned over and, pulling his gun, shot Fuller through the heart, killing him instantly.

Later in the day the young son of Harwell had occasion to go to Rulenville, when C. Z. Bennett, who was a friend of the dead Fuller, secreted himself and without a word of warning emptied both barrels of a shotgun into him, killing him instantly.

At Elliott's mill, near Indianola, one of the most cruel killings that has ever disgraced the criminal annals of Sunflower county ocurred Saturday night. In a difficulty at the mill S. T. Allen, a laborer, plunged a knife into Jim Dicker seven times, killing him instantly.

Hearst Accepts Nomination.

New York, Oct. 12.—William Randolph Hearst made public a letter addressed to Judge Samuel Seabury, of the Municipal Ownership League, accepting the league's recent tender of a nomination for mayor of New York. The municipal convention of the organization will be held Thursday, but Mr. Hearst was offered the nomination at a meeting some time ago. His acceptance assures three mayoralty tickets in the field this fall—the Democratic, the Republicans and Municipal Ownership League.

GOULD WINS THE RAILROAD CONTEST

Control of Wabash Completely in His Hands.

BONDHOLDERS ELECT DIRECTORS

Fierce Fight Has Been Raging for Possession of Great Railway System. Ramsay, Who Opposed Gould's Interest, Made a Bitter Contest.

Toledo, O., Oct. 12.—George J Gould this morning won a decisive victory over Joseph Ramsey, Jr. in the contest of the Wabash road, electing all of the six directors to be chosen by the bondholders. The vote cast by Mr. Gould was 228,510 against 31,840 for Mr. Ramsey. The latter claimed the right to vote under the cumulative system, which would have given him 191,040 votes. This was disallowed by the tellers, and Mr. Ramsey was given but 31,840.

When the meeting opened this morning, George Greer, for Mr. Gould, withdrew the nominations made yesterday and substituted the names of Thomas H. Hubbard, E. E. Jeffrey, John T. Terry, Winslow Price, R. M. Galloway and E. T. Welles. The names withdrawn were those of Russell Sage, Robert C. Clowry and W. B. Saunders.

Vice President Blodgett as chairman of the bondholders' caucus, announced that the total vote cast by the bondholders was 260,450, and Mr. Ramsey at once offered objection, declaring that his private count differed from the number stated by Mr. Blodgett to the extent of 10,000 voters. He demanded the right to check his list with that held by the inspectors, but after a long argument this was denied him by the chairman.

Mr. Ramsey was asked if he desired to make any nominations, but through counsel, Judge Doyle, declined, saying that he would vote for whom he pleased and did not care to nominate anybody in advance of the vote.

BANKERS HOLD ANNUAL MEETING

Over Two Thousand Members Meet at National Capital.

Washington, Oct. 12.—More than 2,000 bankers have registered their attendance at the thirty-first annual session of the American Bankers' association, which convenes in the new National theater here Wednesday.

Several meetings of sections of the association were held today when important action affecting various phases of the banking interests was taken. At the meeting of the trust company section, the question of federal control of trust companies was refered to somewhat evasively.

No one came out squarely in advocacy of it, but each speaker voiced decided sentiment in favor of adequate inspection. The savings bank section voted to make an experiment in taking statistics of savings acounts.

A publicity section was organized.

Heroic Mother Saves Her Boy.

Columbia, S. C., Oct. 12—Passengers on the midday Columbia, Newberry and Laurens train tell a thrilling story of a little child's miraculous escape from death and of a mother's heroic intervention. While the train was speeding between Little Mountain and Chapin, a 6-year-old boy, whose name could not be learned, was standing upon a car seat by an open window when the rapidly moving train lurched around a curve and hurled the little fellow headlong through the window. The mother, who occupied a seat behind, reached far over the intervening seat and caught the boy's ankle just as it was disappearing over the sill. Captain J. S. Land, of Columbia, who was sitting opposite, quickly rendered aid and assisted the woman in rescuing the boy.

Americans Are Entertained.

Tokio, Oct. 12.—Premier Katamura gave a dinner today in honor of E. H. Harriman. Miss Alice Roosevelt was present at the garden party which Count Onoyae, secretary of the home office, gave yesterday at his residence in honor of Mr. Harriman.

PROCEEDINGS OF EIGHTH ANNUAL GRAND COMMUNICATION OF THE M. W. MERIDIAN GRAND LODGE, F. & A. A. Y. M., NATIONAL COMPACT, IN AND FOR THE STATE OF FLORIDA

Pursuant to call, the M. W. Meridian Grand Lodge, F. & A. A. Y. Masons (National Compact) in and for the State of Florida, held their Eighth Annual Grand Communication in Masonic Hall, October 2nd, A. L. 5905, A. D. 1905, in the city of Gainesville.

The Grand Lodge was opened in due and ample form in the Third Degree of Masonry, with Rev J S Todd, M W. G. M., in the Grand East, and the other officers in their respective stations. The standing rules governing the hours of session, 9. a. m. to 12 m., 2 p. m. to 5 p. m., and evening at pleasure of the craft, were adopted.

The Grand Master appointed and announced the several committees and set them to work with timely and wholesome instruction.

The Grand Lodge being thoroughly organized for the dispatch of business, preparation was made to receive the M. W. National Grand Master, Capt. W. D. Matthews of Leavenworth, Kans., of all legitimate Freemasonry of Color in the United States of North America, who was present on his annual grand visitation of inspecting the various Masonic workshops throughout the United States. He was received with private grand Masonic honors.

Capt. Matthews brought greetings to the M. W. M. G. L. from the various Grand Lodges of the United States, working under the National Compact, which were indeed encouraging to the entire craft of Florida.

In his annual address he said: "In the onward march of time, that knows no pause, another Masonic year has been accomplished since we separated in this hall consecrated to the duties of Brotherly Love, Relief and Truth. And permit me to greet you with a hearty fraternal salutation on this occasion of our meeting in another Grand Annual Communication." He spoke of the great Masonic work that had been done throughout the National Jurisdiction, and the important work yet to be accomplished; but to do this Masonic work he said, it requires men of integrity, good moral character, true, honest and upright in all their conduct with their fellow-men. In his persuasive appeal to the craftsmen the National Grand Master said: 'Our hearts and our lives should be living witnesses of the spirit and principles of Freemasonry, stronger and more impressive than any residence of our past record. This," he said, "cannot be done without that heaven-born principle—charity that teaches the golden rule—which is the crowning jewel of our order, and should be illustrated by the life and conduct of every member of the Fraternity." In fact, the address of Capt. Matthews was a gem, logical throughout, eloquent and full of wholesome instruction which the brethren received with highest appreciation, which was evidenced by hearty applause, the adoption of resolutions thanking our Most Venerable and Worthy National Grand Master for his fatherly advice and instruction, and pledging our undivided support to him as our leader throughout the National Jurisdiction, the maintenance of pure and unadulterated Masonic principles, and upbuilding of the M. W. M. G. L of Florida, working under the National Compact F. A. A. Y. M.

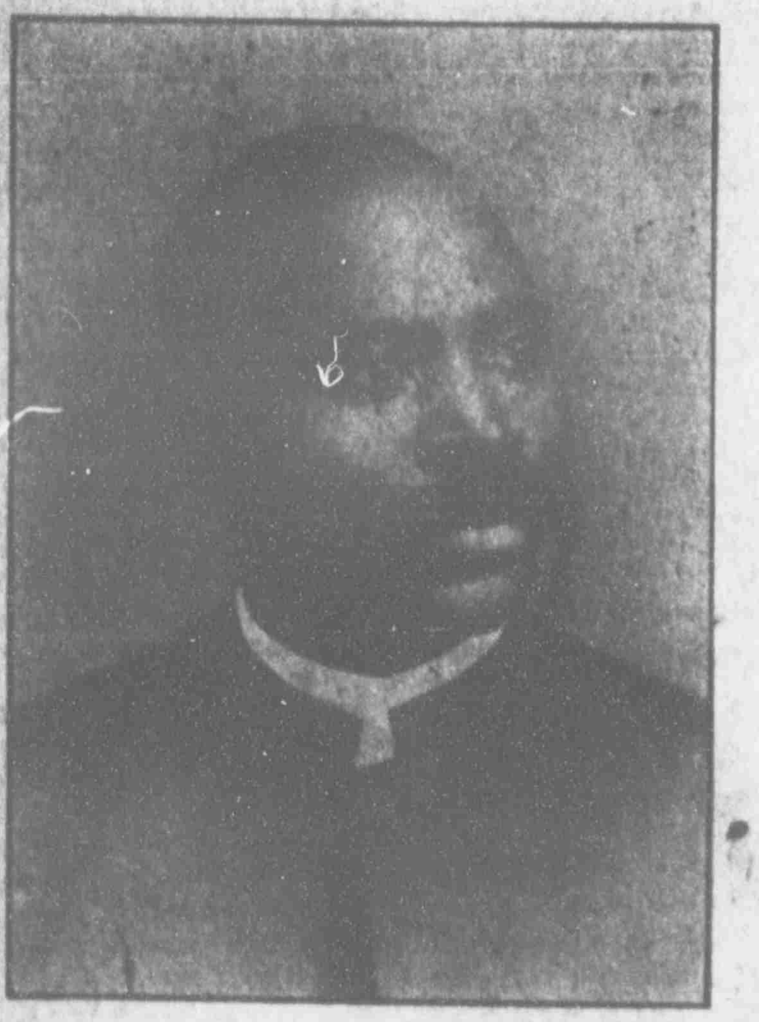

REV. JOHN SPEIGHT, M. W. G. M. FOR FLORIDA JURISDICTION.

The various subordinate lodges were placed in a condition to go forth with renewed vigor and strength to do progressive Masonic work in the State of Florida, and to condemn the practice of spurious Masonic work that is being carried on by the "State Rite" rebels.

Election of Officers.

The election of officers for the ensuing year was conducted according to the ancient customs and usages of Free Masonry as established by the general regulations of F. & A. A. Y. Masonry at York, England, and still practiced by the Grand Lodge of England, from whom we receive our Masonic birth and being, with the following result:

Rev. John Speight, M. W. Grand Master.

Rev. Steven A. Huger, R. W. D. Grand Master.

Rev. Peter P. Perrieman, R. W. G. Senior Warden.

Henry L. Shumans, R. W. G. Junior Warden.

Robert Johnson, R. W. G. Treasurer.

L. E. Chestnut, R. W. G. Secretary.

Grant B. Wilson, R. W. G. Assistant Secretary.

Robert H. Hall, R. W. G. Tyler.

George W. White, R W. G. Sr. D.

William Boyd, R. W. G. Jr. D.

London D. Meeks, R. W. G. Sr. S.

J. W. Cozort, R. W. G. Jr. J.

Lewis Johnson, R. W. G. M.

William James, R. W. G. P.

Rev. George H. May, R. W. G. Lecturer.

James I. Truesdell, R W. G. S. B.

Hilliary Jackson, R. W. G. Assistant S. B.

Rev. J. R. Harris, R. W. G. C.

Rev. William Singleton, R. W. G. First Assistant C.

Rev. J. W. Powsey, R. W. G. Second Assistant C.

Rev. R. Drake, R. W. G. Third Assistant C.

Rev. George H. May, High Priest.

Rev. J. S. Todd of 431 West Ashley street, Jacksonville, Fla., was appointed M. W. N. D. D. G. M. for the State of Florida by Capt. W. D. Matthews.

Board of Grand Charity Fund—Rev. S. A. Huger, Rev. John Speight, Rev. George H. May, G. B. Wilson, Lewis Johnson, L. D. Meeks, Charles Fowler.

Trustees of Incorporation—Rev. John Speight, Rev. S. A. Huger, Rev. C. Harolds Uggams, Robt. Johnson, Jas. I. Truesdell.

Committee on National and International Correspondence—James B. Wilson, Robert H. Hall, William Singleton.

The officers of the G. L. were obligated and installed by the M. W. National Grand Master, Captain W. D. Matthews, who expressed himself as being highly pleased with the condition of the craft.

Resolutions thanking the citizens of Gainesville for the pleasant manner in which the Grand Lodge was entertained, were adopted.

Warrants were issued to three new lodges. The numerical and financial records show an increase among the National Compact in the State of Florida.

Capt. W. D. Matthews, M. W. N. G. M., left on the G. & G Ry. for Augusta, Ga., where he will visit the Grand Annual Communication for the State of Georgia on the 16th inst.

The M. W. M. G. L., F. & A. A. Y. M. (National Compact), closed a harmonious session in due and ample form.

L. E. CHESTNUT,
R. W. G. Secretary.

Progress in Canal Affairs.

Panama, Oct. 13.—Major General George W. Davis, chairman of the board of consulting engineers, in an interview yesterday said he had noticed that much progress had been made in canal affairs. He found the situation very satisfactory and thought the sanitary measures enforced were bound to make both the canal zone and he terminal cities as healthy as it is possible for cities in the tropics to be. The general was gratified at meeting his numerous old Panama friends again. The American engineers refused to make any statements, claiming that they had not had time to digest all he information obtained here. It is reported, however, that the discussions at the last session of the board showed that a majority, including the European engineers favored a sea level canal.

Gives Body to Medical Science.

New York, Oct. 12.—In accordance with the provisions of his will, the body of George William Catt, husband of Mrs. Carrie Chapman Catt, ex-president of the National Woman's Suffrage association, and president of te International Woman's Suffrage association, will be dissected for the advancement of medical and surgical knowledge. Mr. Catt died on Sunday at his home, No. 205 West Fifty-seventh street, following an operation for gall stones and a special permission was issued by the health department and the body was taken to Cornell university and Bellevue hospital medical college yesterday afternoon after the funeral at his home.

Full of Tragic Meaning

Are these lines from J. H. Simmons of Casey, Ia. Think what might have resulted from his terrible cough if he had not taken the medicine about which he writes: "I had a fearful cough that disturbed my night's rest. I tried everything, but nothing would relieve it, until I took Dr. King's New Discovery for consumption, coughs and colds, which completely cured me." Instantly relieves and permanently cures all throat and lung diseases; prevents grip and pneumonia. At all druggists; guaranteed; 50c and $1.00. Trial bottle free.

No Assessment Says Dunne.

Chicago, Oct. 12.—No assessment of city employes for campaign purposes, is the dictum of Mayor Dunne. He made it plain that he did not intend to indorse the custom of employes in the classified service being compelled to contribute to the campaign fund yesterday after sending a check for $300 to the county committee. "That check," said the mayor, "was my personal contribution to the campaign. There will be no assessment of classified employes for campaign purposes. If any of the employes contribute voluntarily nothing can be done, as they then would not be amenable to the civil service bureau; but there will be no compulsion about their contributions and a voluntary subscription is not solicited.

Neck Broken by Fall.

Cincinnati, Oct. 12.—After falling into a Big Four gravel pit near Lawrenceburg, Ind., yesterday and breaking his neck, an Italian laborer, assisted by a friend, walked nearly a mile to his tent holding his head in his hands the whole distance. Physicians found that the man's neck had been fractured at the fifth vertebrae and declared that the injuries will undoubtedly prove fatal.

Mothers

Who would keep their children in good health should watch for the first symptoms of worms, and remove them with White's Cream Vermifuge. It is the children's best tonic. It gets digestion at work so that their food does them good, and they grow up healthy and strong. Sold by W. M. Johnson.

Have You a Friend?

Then tell him about Ayer's Cherry Pectoral. Tell him how it cured your hard cough. Tell him why you always keep it on hand. Tell him to ask his doctor about it. Doctors use it a great deal for all forms of throat and lung troubles.

We have no secrets! We publish the formulas of all our medicines. J. C. Ayer Co., Lowell, Mass.

Woman's Kidney Troubles

Lydia E. Pinkham's Vegetable Compound is Especially Successful in Curing This Fatal Disease.

Mrs. J. W. Lang and Mrs. S. Frake

Of all the diseases known, with which women are afflicted, kidney disease is the most fatal. In fact, unless early and correct treatment is applied, the weary patient seldom survives.

Being fully aware of this, Mrs. Pinkham, early in her career, gave exhaustive study to the subject, and in producing her great remedy for woman's ills—Lydia E. Pinkham's Vegetable Compound—was careful to see that it contained the correct combination of herbs which was sure to control that fatal disease, woman's kidney troubles. The Vegetable Compound acts in harmony with the laws that govern the entire female system, and while there are many so called remedies for kidney troubles, Lydia E. Pinkham's Vegetable Compound is the only one especially prepared for women, and thousands have been cured of serious kidney derangements by it. Derangements of the feminine organs quickly affect the kidneys, and when a woman has such symptoms as pain or weight in the loins, backache, bearing down pains, urine too frequent scanty or high colored, producing scalding or burning, or deposits like brick dust in it; unusual thirst, swelling of hands and feet, swelling under the eyes or sharp pains in the back running down the inside of her groin, she may be sure her kidneys are affected and should lose no time in combating the disease with Lydia E. Pinkham's Vegetable Compound, the woman's remedy for woman's ills.

The following letters show how marvelously successful it is.

Mrs. Samuel Frake, of Prospect Plains, N. J., writes:

Dear Mrs. Pinkham:—

I cannot thank you enough for what Lydia E. Pinkham's Vegetable Compound has done for me. When I first wrote to you I had suffered for years with what the doctor called kidney trouble and congestion of the womb. My back ached dreadfully all the time, and I suffered so with that bearing-down feeling I could hardly walk across the room. I did not get any better, so decided to stop doctoring with my physician and take Lydia E. Pinkham's Vegetable Compound and I am thankful to say it has entirely cured me. I do all my own work, have no more backache and all the bad symptoms have disappeared.

I cannot praise your medicine enough, and would advise all women suffering with kidney trouble to try it.

Mrs. J. W. Lang, of 626 Third Avenue, New York, writes:

Dear Mrs. Pinkham:—

I have been a great sufferer with kidney trouble. My back ached all the time and I was discouraged. I heard that Lydia E. Pinkham's Vegetable Compound would cure kidney disease, and I began to take it; and it has cured me when everything else had failed. I have recommended it to lots of people and they all praise it very highly.

Mrs. Pinkham's Standing Invitation.

Women suffering from kidney trouble, or any form of female weakness are invited to promptly communicate with Mrs. Pinkham, at Lynn, Mass. Out of the great volume of experience which she has to draw from, it is more than likely she has the very knowledge that will help your case. Her advice is free and always helpful.

Lydia E. Pinkham's Vegetable Compound; a Woman's Remedy for Woman's Ills.

LOW RATES

From Jacksonville, Fla., Via Atlantic Coast Line Railroad.

$25.25 Hot Springs, Ark., and return, on sale October 3d and 17th, limited to November 30th, 1905.

$46.05 Chicago, Ill., and return, on sale October 23d and 24th, limited to November 5th, 1905.

$10.85 Atlanta, Ga., and return, on sale October 9th and 19th, limited to October 23d, 1905.

Corresponding low rates from other points in State.

See Atlantic Coast Line agents or write for Pullman reservations and full information to Frank C. Boylston, District Passenger Agent, Jacksonville, Fla.

The Other Way Around.

"It seems to me," exclaimed Aunt Rachel, "you two are always quarreling when I come in!"

"On the contrary, ma'am!" vociferated the masculine end of the domestic controversy. "You always happen in when we're quarreling!"—Chicago Tribune.

The animals to whom nature has given the faculty we call cunning know always when to use it, and use it wisely, but when man descends to cunning he blunders and betrays.

Cures Chills and Fever.

G. W. Wirt, Nacogdoches, Texas, says his daughter had chills and fever for three years; he could not find anything that would help her till he used Herbine. His wife will not keep house without it, and cannot say too much for it. 50c. Sold by W. M. Johnson.

Japanese Capture Steamers.

Nagasaki, Oct. 12.—The Norwegian steamer Arnfied and the German steamers Knowlton, Hans Wagner and M. Struve have been captured by the Japanese at various times recently while on their way to Vladivostok.

ORINO
Laxative Fruit Syrup
Pleasant to take

The new laxative. Does not gripe or nauseate. Cures stomach and liver troubles and chronic constipation by restoring the natural action of the stomach, liver and bowels.

For Sale by J. W. McCollum & Co.

PATENTS

PROCURED AND DEFENDED. Send model, drawing or photo. for expert search and free report. Free advice, how to obtain patents, trade marks, copyrights, etc., IN ALL COUNTRIES.

Business direct with Washington saves time, money and often the patent.

Patent and Infringement Practice Exclusively.

Write or come to us at

523 Ninth Street, opp. United States Patent Office, WASHINGTON, D. C.

C. A. SNOW & CO.

G. S. MERCHANT & CO.,

Retailers and Jobbers in

Staple and Fancy Groceries,

Grain, Garden Seed and Fertilizers.

SOUTH SIDE SQUARE. : : : GAINESVILLE, FLORIDA

Highest market price paid for Chickens, Eggs and other Produce.

A Complete stock of Hay, Corn, Oats, Flour, Bran, Meal, Cotton Seed Meal and Rye. We handle only the VERY BEST goods at the LOWEST PRICES, and guarantee satisfaction always.

PLEASANT RESORT AT NEWNAN'S LAKE

A Gentleman of Capital Favors Such a Proposition.

TROLLEY LINE FROM THIS CITY

The Prospects Are Very Favorable for Such a Project—The Man Behind it Has the Capital and Has Looked Over the Property.

With the spirit of enterprise manifested by the people of Gainesville in every way, we have the assurance from a reliable business man of this city that there is a gentleman who has the money to push the project through, who has looked over the ground and is favorably impressed with the idea of improving the site at Newnan's Lake offered as a resort for the people of our city and also for those who come here to renew their health and enjoy the comforts of our busy little city.

There has been considerable talk along this line, but the gentleman who has the project in view has considered it for some time, has options on a good location, and although he is not ready to give up his plans and does not desire to have his name mentioned at present, is anxious to go ahead with the work before long.

Although the enterprise is not settled upon, there has been under consideration a trolley line to the Lake, where there will be a hotel and numerous cottages erected for occupation by parties who may desire them for a week, a month or a year. It is thought that there will be many of our business men who would patronize such a resort, where they could spend their spare time, and if they so desired could reside there in the summer and ride to and from their business every night and morning, rather than go farther from their homes. The rate for the round trip would be moderate, and as for picnic parties and moonlight rides on an open car, nothing could be more delightful.

With the present rapid growth of the city such a place will be most desirable, and The Sun has been assured from one of our reliable and stirring business men that the subject has been considered for some time, with a reasonable surety of being carried into effect in the near future.

ALACHUA ITEMS.

Cotton Ginning is Very Lively—A Few Personal Items.

Alachua, Oct. 12—Mrs. W. H. Sealey has returned from Daytona.

J. C. Sheffield of Lake City was in the city on business Saturday.

Postmaster S. C. Dell visited Gainesville Monday.

Miss Alice Cato is in Newberry at the bedside of her cousin, Miss Cora Cato, who is ill with fever.

Miss Willie Rogers, after a pleasant visit to her sister, Mrs. W. H Sealey, has returned to Barney, Ga.

Leroy Pearce, Jr., has entered school at Sutherland.

W. T. Gaston of Bell was in the city Tuesday.

Mr. Evans of Waldo spent a short while here this week.

Jerry Wells of Worthington visited Alachua Tuesday.

Mrs. J. P. Howell and daughter, Katie Smith, have moved to Tampa, where they will make their home in future. Their many friends here wish them well in their new home.

Cotton is coming in rapidly now, and the gins are crowded, causing a good deal of night work. It is the general belief that the bulk of the crop will be gathered by November 1st.

Frost at Memphis.

Memphis, Tenn., Oct. 12.—A slight frost appeared in Memphis and surrounding territory early this morning. Advices from points in Arkansas and north Mississippi indicate that a light frost generally prevailed. The weather today is clear and cool. Another frost is predicted tonight.

Large Registration in New York.

New York, Oct. 13—When the city registration books were closed early this morning [illegible] voters had been registered for the day. On Monday [illegible] registered. The figures of yesterday and Monday show a total registration for the two days of [illegible].

CURES WHERE ALL ELSE FAILS.
Best Cough Syrup. Tastes Good. Use in time. Sold by druggists.

FREE IF IT FAILS

Druggist W. M. Johnson Says He Does Not Charge Anything for Vinol Unless it Gives Satisfactory Results.

When asked by a reporter of The Sun how he could make such a broad offer in regard to any medicine, Mr. Johnson replied:

"If Vinol were a patent or secret preparation it would be another thing, but it is not—everything it contains is named on the label.

"Vinol is simply the up-to-date form of administering cod liver oil, which for centuries has been recognized as the grandest of all body-building agents for wasted human strength and vitality, and during the last five years we have seen it produce such grand results that we are now willing to back it with any kind of a guarantee.

"In Vinol we have simply done away with the useless, system-clogging oil and have given to the people all the medicinal, body-building elements of cod liver oil in a highly concentrated and deliciously palatable form, and we have never sold in our store a medicine of more curative and strength-creating value than Vinol, and if the people of Gainesville only realized its value we would not have clerks enough in our store to supply the demand for it. In a natural manner Vinol tones up the digestive organs, makes rich red blood and creates strength. We can only ask the people of Gainesville to try it on our guarantee." W. M. Johnson, druggist.

THE YELLOW FEVER.

Hope for Pensacola—New Orleans Gaining Rapidly on Fever.

Pensacola, October 12.—Up to noon today there were seven new cases and two deaths. Several new cases are under observation. A light frost was reported this morning. There were 24 new cases yesterday and no deaths. Total cases to date, 338; total deaths, 47.

At New Orleans.

New Orleans, October 12—Yesterday's record was the lowest since July, only 16 new cases and two deaths. At noon today there were eight cases and one death. The total cases are 3,254 and 418 deaths.

New Cure for Cancer.

All surface cancers are now known to be curable by Bucklen's Arnica Salve. Jas. Walters of Duffield, Va., writes: "I had a cancer on my lip for years that seemed incurable, till Bucklen's Arnica Salve healed it and now it is perfectly well." Guaranteed cure for cuts and burns. 25c at all drug stores.

Getting Ready for Roosevelt.

Montgomery, Ala., Oct. 13—The program for the reception and entertainment of President Roosevelt, who visits Montgomery on Oct. 24th, has been completed and given out for publication. There will not be the slightest hitch in extending the president every hospitality within the reach of the citizens. The city council put an end to all criticism Monday night by adopting a resolution for the appropriation of ample funds for the president's entertainment. Only three aldermen opposed the resolution and they did so, not because they did not desire to extend courtesies to Mr. Roosevelt, but because they thought it would be contrary to the city charter to appropriate funds for any such purpose.

CASTORIA
For Infants and Children.
The Kind You Have Always Bought
Bears the Signature of Chas. H. Fletcher

Refused the Money.

Caracas, Venezuela, Oct. 12.—The Venezuelan telegraph department has tendered the money tendered for the transmission of cable messages by the French company's lines during the last fortnight of September to the chief of the Caracas bureau of the company, but the latter has refused to accept it on the ground that he has no instructions to do so.

Canadians Released from Prison.

Ottawa, Ont., Oct. 12.—Two Canadians, one named Grant, of Victoria and another named Findley, of Picton, N. S., have been released from prison at Madrid on application of the Canadian minister to the British foreign office. The men were captured by a Russian warship while on board a [illegible]

NEWS TERSELY TOLD.

The Peruvian congress Monday approved the arbitration treaty with Italy and the postal convention with Bolivia.

The special committee of the Swedish riksdag appointed to consider the Karlstadt treaty, today unanimously reported in favor of its ratification.

It is reported that Sir William Miller postmaster general of Canada, will retire from the cabinet and the house of commons. He refuses to confirm or deny the report.

Several very valuable gifts were received by the board of regents for the State University of California at its monthly meeting today. Mrs. Hearst's donation amounting to nearly $500,000.

Dr. J. W. Ordway, a wealthy farmer and banker, of Los Angeles, Cal., died yesterday as a result of worry over the frequent attempts to rob him. During the last eight years he had been held-up twelve times.

The steamer America arrived at Honolulu to day enroute to San Francisco resuming the Japanese line service which was discontinued during the war. Local Japanese celebrated her arrival with fireworks and sent a committee out in a tug to meet her.

According to a dispatch from Dawson today, the gold shipments of the Yukon territory for the season of 1905 just closed, will run approximately to $6,000,000. It is estimated that half or more of he Fairbanks output has gone to the coast this summer by way of Dawson.

Marines for Philippines.

San Francisco, Oct. 12.—The Southern Pacific passenger department has been advised that the Harriman lines and their conections have been awarded a contract by the navy department for the transportation of a large number of marines that are to be sent across the continent enroue to the Philippines during the next several months. It is expected that on an average of 150 marines will be moved each month for some months to come.

Multiple Screws.

Multiple screws were used as early as the American civil war on certain vessels known as "tin clads" on the Mississippi, their adoption being necessitated by the shallow draft. The great advantage they possess in securing a vessel against total disablement and for maneuvering soon made them the rule in the navy. They were much longer in coming into use in the merchant service. But since the era of the very large transatlantic steamers, beginning with the Paris and New York and the Teutonic and Majestic, all very large vessels have been built with twin screws.

The Wig.

The wig is older than civilization, for the savage used one to make him more formidable on the field of battle. The French revolution killed the article as a piece of headgear. Before the guillotine fell in France the wigs which adorned the heads of its victims cost $150 to $200. The costly decoration lingered a long time on official heads in England. So recently as 1858 Archbishop Sumner found it necessary to wear one at the marriage of the princess royal.

A Consistent Career.

"I can remember when the wealthy Mr. Hidem didn't have a dollar of his own," said the man who disparages.

"Well," answered the misanthrope, "it is said that he is still doing business entirely with other people's dollars."—Washington Star.

Makes Homely Women Pretty.

No woman, no matter how regular her features may be, can be called pretty, if her complexion is bad. Orino Laxative Fruit Syrup aids digestion and clears sallow blotched complexions by stimulating the liver and bowels. Orino Laxative Fruit Syrup does not nauseate or gripe, and is mild and pleasant to take. Remember the name Orino and refuse to accept any substitute. J. W. McCollum & Co

GAINESVILLE'S FAVORITE RESORT.
Alachua Pool Parlors,
C. [illegible], Proprietor.

Located in the Porter block, south side square. Three first-class tables. Good lights, and prompt and courteous service. The public is cordially invited and always welcome.

AT ST. AUGUSTINE.

Large, cool furnished rooms at Ocean View Hotel. Free bath. Light housekeeping privileges. Rates $1 to $3 per week each room. Meals may be had next door. W. [illegible], Prop.

New Goods! New Goods!

Our new stock of FALL and WINTER GOODS are arriving daily.

We are showing many new and nobby designs in Novelty Dress Goods.
Come and see them.

G. W. HYDE.

Stock in the Emma Gold Mine

At the price today is the best and safest investment possible to make.

This mine is opened and ore on the dump. It is not an experiment, but a safe and sound investment.

With every $100 invested in stock we will issue a 3 per cent gold bond, insuring the investor from any possible chance of loss.

The gold bonds are as safe as Government Bonds.

We would like to hear from you if you could be interested in a first-class investment, absolutely safe, and one with the brightest prospects and future of any gold mine ever opened or discovered. It will bear the closest investigation and we would like to get you interested. Full particulars for the mere asking.

RIFE & COFFMAN,
Brokers, St. Clair Building, Marietta, Ohio.

Send us a postal for full information. Mines within 200 feet of the Emma have paid as high as 40 per cent in one year. Watch the Emma Mine and its dividends.

DR. MOFFETT'S TEETHINA (TEETHING POWDERS)
Cures Cholera Infantum, Diarrhoea, Dysentery, and the Bowel Troubles of Children of *Any Age.* Aids Digestion, Regulates the Bowels, Strengthens the Child and MAKES *TEETHING EASY.*
Costs Only 25c at Druggists, or mail 25c to C. J. MOFFETT, M. D., St. Louis, Mo.
Mother! Hesitate no longer, but save the health and life of your child, as thousands have done, by giving these powders. TEETHINA is easily given and quickly counteracts and overcomes the effects of the summer's heat upon teething children.

LIBRARY VOTING COUPON.

This coupon entitles the holder to two votes that can be cast for any institution competing for the beautiful library, when properly filled out, signed and returned to the ballot boxes in either the above stores.

Name of Institution ....

Name of Voter ....

THE DAILY SUN.

Established 1878
H. F. DUTTON & CO.
BANKERS.
Do a general banking business, buy and sell Foreign and Domestic Exchange. The accounts of banks, bankers, corporations, farmers, merchants and others received on favorable terms. Special facilities for making collections on all accessible points in the United States.
GAINESVILLE, FLORIDA

DAILY
The Sun

Entered at the Post Office at Gainesville, Fla., as second-class mail matter.

H. H. McCREARY.......Editor and Publisher.
W. W. ASHLEY..............Associate Editor.
JESSE K. BURTZ..................City Editor.
LOUIS J. BRUMBY, Gen'l Traveling Agent.
W. M. PREWITT..... Supt. Composing Rooms.

OFFICE: PORTER BLOCK.
109 W. Main Street, S. TELEPHONE 432

THE DAILY SUN, published every morning except Monday, delivered by carrier in the city, or mailed to any part of the United States, postage free, for $5 a year; $2.50 six months; $1.25 three months; or 50 cents for five weeks—strictly in advance.

Reading notices in local column 10 cents a line for first insertion, and 5 cents for each additional insertion.

Rates for display advertising made known on application.

The Twice-a-Week Sun is an eight-page, forty-column paper, published every Monday and Thursday, and contains all the news of the week, local, State and general, and will be mailed, postage free, to any part of the United States or Canada, for $1.00 a year—in advance.

All advertising bills become due after first appearance of advertisement, unless otherwise stipulated in contract. Parties not known to us will be required to pay for advertising in advance. Address, THE DAILY SUN,
GAINESVILLE, FLA.

We are pleased to note that the money stringency is somewhat relaxed.

An Adams Express Company clerk at Pittsburg lifted a package containing $101,000. The epidemic seems to be moving West.

If the insurance companies would only turn the money loose in the States where it is collected, it would give all the people an equal show.

Now that Secretary Wilson has declared goat milk to be peculiarly adapted to children, Miss Annie may take the place of the pet Jersey.

The schools of Gainesville are receiving pupils from many other towns in the State, and those who send their children here can rest assured of them being in good hands.

With the government in control of the railroads, insurance companies, etc., there ought to be a show for an honest newspaper man to get a place. We prefer the retired list.

A British steamer struck a mine near Chantung and sank in three minutes. It seems as though the fellows who obstruct navigation with those dangerous things should pay the damage.

Gaynor stated to a Savannah News representative that he was glad to get back to that city. But he is probably broke is the reason why he wanted to, in the hope that he might meet a friend.

A State insurance company would have a place to put the surplus money every year and the profits would be sufficient to help along many of our institutions that would prove a credit to our commonwealth.

Remember that the President pays his own bills on his trip next week to the South. Don't let him have a cigar unless he shows the color of his money. This item is published to ease the minds of an anxious lot of people.

That the mills have come to the cotton and come to stay, requires the proof of no tedious array of statistics, but is convincingly shown in the single eloquent fact that in the three last years 420 cotton mills have been erected, and of this number 405 have been constructed south of Mason and Dixon's line.

The talk of raising the tax on beer to $7 a barrel will be all talk. Congress has the interests of the mass of the people too much at heart. Tea and coffee, or some of the luxuries of the rich people, may be placed on the war-tax list, but never the beer of the poor (?) man. There is too much influence behind the barrel.

The government cotton reports are much affected by the rains or some other conditions that need adjusting, judging from local reports and observations. The misleading system of reporting the crop does not avail much to the grower, manufacturer or speculator. The actual facts should be known to the world, without any erroneous statements one way or the other.

GREENE AND GAYNOR.

To Hon. Marion Erwin, United States attorney for the Southern District of Georgia, is due the credit for the capture of Benjamin D. Greene and John F. Gaynor, who defrauded the Government out of a large sum of money. Mr. Erwin, according to The Atlanta Constitution, has been persistent in bringing these two men to justice.

Since December, 1899, when Greene and Gaynor were indicted by the United States grand jury of the Southern District of Georgia, until they were landed Tuesday in the Savannah jail, Mr. Erwin has been in charge of the efforts to bring the two men back to Georgia for trial, and it was through his efforts that they have now been returned to answer to the charge of entering into an agreement with Captain Oberlin M. Carter, by which the United States Government is said to have been defrauded of something like $2,000,000.

Carter, it will be remembered, was convicted by court-martial and was sentenced to a term in the United States penitentiary at Leavenworth. It was easier, however, to delay with the civil law, and consequently Greene and Gaynor have never yet been tried. When they were indicted in 1899 they fled to New York, and there Mr. Erwin was engaged for two years in conducting removal proceedings. The case finally went to the Supreme Court of the United States and was decided in favor of the Government.

Greene and Gaynor then forfeited their bonds of $40,000 and fled to Canada, to which country Mr. Erwin followed them, and for almost four years conducted various proceedings to get them back to America for trial.

"We have fought in every court imaginable," said Mr. Erwin, "and twice the matter has been before the privy council in England. At every turn the decisions have been in favor of the United States Government."

In regard to the alleged kidnaping of Greene and Gaynor in 1902, Mr. Erwin made the following statement to The Constitution representative:

"That has often appeared in the newspapers as a case of kidnaping," replied Mr. Erwin, "but it was no more a case of kidnaping than is any other arrest by proper officers. Kidnaping implies the forcible taking of a person, without authority by law. That matter has been before a number of Canadian courts, and before the privy council of England, and every court has decided that the arrest was perfectly proper and in legal order.

"Greene and Gaynor were in Quebec. We wanted a hearing in Montreal for reasons of our own. We secured warrants at Montreal and gave them to regular constables or marshals to execute. We also secured a tug, a very fast tug, which we had ready for our purpose. The Canadian officers then found Greene and Gaynor in Quebec and arrested them. They acted very promptly, and without any blowing of trumpets in order to give them time for habeas corpus proceedings. They were put aboard the tug and hurried to Montreal.

"The impression appeared to have been created that the arrest had been somewhat irregular, and that we were trying by force to bring the men back to the United States, but that was not true as was shown by subsequent events."

Mr. Erwin will conduct the cases against Greene and Gaynor in the United States Court of the Southern District of Georgia next month. Judge Emory Speer will convene his court in Savannah on November 29 and the Greene and Gaynor cases will probably be commenced without further delay.

The biggest figure at the trial will be that of the Georgia lawyer, who has conducted the case for the United States Government before Canadian and New York courts for almost six years, and who has gained a National reputation by his persistence and ability.

STATE OF OHIO, CITY OF TOLEDO, } ss
LUCAS COUNTY.

Frank J. Cheney makes oath that he is senior partner of the firm of F. J. Cheney & Co., doing business in the City of Toledo, county and State aforesaid, and that said firm will pay the sum of One Hundred Dollars for each and every case of catarrh that cannot be cured by the use of Hall's Catarrh Cure. FRANK J. CHENEY.

Sworn to before me and subscribed in my presence, this 6th day of December, A. D. 1886. A. W. GLEASON,
[SEAL] Notary Public.

Hall's Catarrh Cure is taken internally, and acts directly on the blood and mucous surfaces of the system. Send for testimonials, free.

F. J. CHENEY & Co., Toledo, O.

Sold by all druggists, 75c.

Take Hall's Family Pills for constipation.

NOT "GOOD LOSERS."

The State Board of Educational Control met in Jacksonville Tuesday, September 12th, for the purpose of disposing of the regular business of the month. Owing to the fact that the board did not receive the reports of the architects designated to make plans for the University buildings, which the State Board of Education thinks ought to be erected at Gainesville at a cost to the State of something like $500,000 (when all necessary buildings and equipments are already at Lake City), there was nothing before this meeting other than routine business.—Lake City Reporter.

Speaking not as a citizen of Gainesville, but broadly as a Floridian deeply concerned in the welfare of the State, and especially as related to the education of her citizens to be, we desire to protest against the spirit exhibited by the Lake City press (of which the above is but a little sample) over the decision of the joint board locating the new University at Gainesville. It is neither neighborly, wise, patriotic, commendable, dignified nor manly; and is certainly not in the interest of higher education. We can hardly believe that The Index and Reporter, in their threats and innuendoes, reflect the sentiments of the good people of Lake City.

Let us rehearse the facts in the case. The Buckman bill proposed the abolition of all the schools—the old University at Lake City among the number—and provided for the establishment of two new schools to take their place. The location of these two new schools was to be left to the decision of the State Board of Education and the Board of Control, meeting in joint session. If Lake City's Senator, Mr. Gillen, and her best friend, Senator Adams of Hamilton county, had opposed the bill it could not have become a law. That these two gentlemen should champion the bill in the Senate is explainable only on the supposition that they saw in it a chance to benefit Lake City—they were willing to kill the school they had in a general massacre of all the State schools, on the chance of getting a bigger one. Lake City, through her friends, took the chances—and lost out. Without her consent her interest never could have been placed in jeopardy. She deliberately threw away what she had in the hope of getting something better, and can therefore blame no one but herself.

Bad losers should never take chances. How much better it would have looked, Brother Appleyard and Brother Dood, had you accepted the situation gracefully and, congratulating your successful competitor, joined to her's and the board's your efforts to evolve out of the wreck of our former State schools a new era of higher education in the State. We be all brethren, and the best interests of the whole State can never be, in the last analysis, other than the best interest of any particular section.—Florida School Exponent.

With yellow fever, deformity in the insurance anatomy and other subjects that require scientific treatment, President Roosevelt will have to show considerable ability in his message if he keeps within the bounds of the code of ethics and furnishes an able state document.

President Roosevelt may have to tote that dove to Japan to quiet the army.

BAD BLOOD

"I had trouble with my bowels which made my blood impure. My face was covered with pimples which no external remedy could remove. I tried your Cascarets and great was my joy when the pimples disappeared after a month's steady use. I have recommended them to all my friends and quite a few have found relief."
C. J. Pusch, 60 Park Ave., New York City, N. Y.

Best for The Bowels
Cascarets
CANDY CATHARTIC

Pleasant, Palatable, Potent, Taste Good, Do Good, Never Sicken, Weaken or Gripe, 10c, 25c, 50c. Never sold in bulk. The genuine tablet stamped C C C. Guaranteed to cure or your money back.
Sterling Remedy Co., Chicago or N.Y. 600
ANNUAL SALE, TEN MILLION BOXES

MEN AND WOMEN.
[illegible]

BALLARD'S SNOW LINIMENT

A SURE CURE FOR RHEUMATISM, CUTS, SPRAINS, WOUNDS, OLD SORES, CORNS, BUNIONS, GALLS, BRUISES, CONTRACTED MUSCLES, LAME BACK, STIFF JOINTS, FROSTED FEET, BURNS, SCALDS, ETC.

AN ANTISEPTIC that stops Irritation, subdues Inflammation and drives out Pain.

PENETRATES the Pores, loosens the Fibrous Tissues, promotes a free circulation of the Blood, giving the Muscles natural elasticity.

CURED OF PARALYSIS

W. S. Bailey, P. O. Tres, Texas, writes: "My wife had been suffering five years with paralysis in her arm, when I was persuaded to use Ballard's Snow Liniment, which effected a complete cure. I have also used it for old sores, frost bites and skin eruptions. It does the work."

BEST LINIMENT ON EARTH ONCE TRIED, ALWAYS USED
REFUSE ALL SUBSTITUTES

THREE SIZES: 25c, 50c and $1.00

BALLARD SNOW LINIMENT CO.
ST. LOUIS, U. S. A.

SOLD AND RECOMMENDED BY
W. M. JOHNSON, Gainesville.

If You Are Insured..

In a Company that is Responsible, Have a Policy Correctly Written With Liberality of Policy Contract and the Company Pays Losses Promptly

You Are Assured

That no serious loss can overcome you without you have some refuge.

Fire, Life, Accident and Health Insurance.

None but Reliable Companies Represented.

A. M. CUSHMAN,
Information cheerfully furnished. GAINESVILLE, FLORIDA

PARTIAL PRICE LIST OF
Whiskies, Wines, Beer and Malt.

EXPRESS PREPAID.

Full Qt. Measure.	4 Qts.	6 Qts.	12 Qts.
Hunting Club Rye	$2 65	$4 00	$7 00
Nelson County Rye	2 90	4 25	7 50
Monogram Rye	2 90	[illegible]	8 00
Hanne's "44" Rye	3 75	5 00	9 50
Social Drops	4 60	6 50	12 00
Malt Whiskey	3 75	5 00	9 50
Peach Brandy	3 75	5 00	9 50
Apple Brandy	3 75	5 00	9 50
Holland Gin	2 90	4 25	7 25
Geneva Gin	3 75	5 00	9 50
North Carolina Corn	2 65	4 00	7 00
Mountain Corn	3 75	5 00	9 50
Jamaica Rum	2 90	4 25	7 25
Medford Rum	3 75	5 00	9 50
Grape Brandy	3 75	5 00	9 50
King of Ke'ty. Bourbon	3 75	5 00	9 50

Assortment Allowed on All Goods of Same Price.

Bulk Goods—Jugs Free—Not Prepaid.

$1.50 Per Gallon:
Rye, Gin, Corn. Good grade.
$2.00 Per Gallon:
Rye, Gin, Corn, Rum. Fine quality.
$2.50 Per Gallon:
Rye, Gin, Corn, Rum. Best for the money.
$3.00 Per Gallon:
"44" Rye Peach and Apple Brandy. Mellowed by age.
$4.00 Per Gallon:
Victoria Rye, Social Drops Rye. Medicinal quality.

LEMP ST. LOUIS BEER.	Per Doz.
Falstaff Beer	$1 25
Extra Pale	1 10
Standard	1 00
Malt, extra dark	1 15
Coburger, Imported	2 00
Bass Ale, pints	2 25
Guinness Stout, pints	2 25

Prices by the bbl. on application.

1246-1258 W. ADAMS ST. HANNE BROS., JACKSONVILLE, FLA.

JAS. M. GRAHAM, President
GEO. W. HYDE, Vice-President
H. E. TAYLOR, Cashier
LEE GRAHAM, Asst. Cashier

THE FIRST NATIONAL BANK
OF GAINESVILLE.
THE ONLY NATIONAL BANK IN ALACHUA CO

Capital.................................$50,000 00
Surplus and Undivided Profits... 30,000 00

Does exclusively a banking business, with facilities equal to any bank in the State. Solicits the accounts of Farmers, Merchants, Corporations, etc. Interest allowed by special arrangement. All business transacted promptly.
H. E. TAYLOR, Cashier.

FIRE, LIFE AND ACCIDENT IN THE OLDEST AND BEST COMPANIES

B. F. JORDAN
INSURANCE

PORTER BLOCK GAINESVILLE

WS FROM ALL PARTS OF FLORIDA

f Happenings From Various Sections of State.

MOST IMPORTANT EVENTS

...quiring in "The Land of Flowers," ...ings "Boiled Down" to Suit the ...y Reader—Items of Interest to ...l Classes.

...y county has a "condemned" ...t house.

...ytona is having some heavy rains ...it went dry.

...e schools of St. Petersburg have ...upils enrolled up to date.

...vival services are now in progress ...e M. E. Church, South, at Starke.

...tson University expects to have ...rongest football eleven in the ...this year.

...e people of Marion county are ...ing vigorous efforts for and against ...cal influence.

...e Hotel Bonhomie at Pass-a-Grille ...en for the season and the tourists ...soon be on hand.

...e reports from the port of Tampa ...eptember were greater than ever ...e in the history of the town.

...ssimmee oranges are beginning to ...a streak of yellow," and buyers ...ver the crop at a lively rate.

...ides appropriations for other im...ments, Live Oak will fit the fire ...rtment out from a $5,000 appro...ion.

...e Hiawatha Lake Stock Farms ...been shipping some fine porkers ...n. J. W. Whidden of Arcadia. It ...o raise good stock.

...e Sacred Heart church at Tampa ...new pipe organ, and if their ...s are not heard perhaps the ...of the organ will be.

...liam McKinley, who was badly ...a Jacksonville saloon several ...s, has since died from the ef... his wounds. Ellis Pound is ...d with the crime.

...irst Japanese family to locate ...state will be that of Mr. Ok...o with his wife and four chil...ill occupy the plantation of ...W. Clark near Tallahassee.

...ates of the reunion of the Flor...sion, U. C. V., to be held at ...ville, have been changed from ...er 6th and 7th to December ...14th. It will be a memorable ...

... Spencer of Tampa and S. E. ...f Plant City have rented the ...cking house of G. T. O'Brien ...er, and will ship from that ... Operations in orange shipping ...n at once.

...Etheridge, the fellow who made ...a stir in Ocala on the strength ...a detective and got about $400 ... the easy ones of that city with...rking very hard, has been ap...nded at Tampa.

... people of Miami have been blow... their spare change the past sum...preparing to receive the tourists ...winter and now have their eyes ... to the North and their ears to ...round. Miami is a delightful ...to go, just the same.

...W. Smith and J. Fred Beatey of ...e have recently purchased a very ...le tract of phosphate land near ...land, the analysis of the rock run...rom 70 to 72 per cent bone phos... A careful estimate justifies the ...ment that there are something ...three million tons of rock in the ...t.

...l. Taylor, a collector of rents in ...nville, shot Julia Ward, a col...woman, on Tuesday afternoon, ...e died next morning. Taylor ...ing to put her out of a house be...she would not pay her rent. She ...m with a stove holder and he ...his revolver and shot her. Tay... thought to have skipped.

Saved His Life.

...W. Davenport, Wingo, Ky., writes, ...14, 1902: "I want to tell you I ...e Ballard's Snow Liniment saved ...fe. I was under the treatment of ...doctors, and they told me one of ...lungs was entirely gone, and the ...badly affected. I also had a lump ...side. I don't think that I could ...lived over two months longer. I ...advised by a friend to try Ballard's ...Liniment. The first application ...me great relief; two fifty cent ...cured me sound and well. It is ...[illegible] medicine and I recommend ...[illegible] humanity." Sold by W. ...[illegible]

WASTING AWAY

It's the small but constant loss of flesh that indicates physical waste—the gradual slipping away of healthy flesh, pound by pound, which no ordinary food seems to restore. Scott's Emulsion will restore it. This Emulsion is the greatest flesh builder obtainable. Scott's Emulsion first stops the wasting—that's one gain. Then when it supplies new flesh and takes one back to normal strength and weight, that's another gain and a big one.

We'll send you a sample, free

SCOTT & BOWNE, 409 Pearl Street, New York.

YOUNG MAN HAD THREE WIVES.

Arraigned in Police Court on Charge of Bigamy—Wives Testify.

New York, Oct. 12.—Accused of having had three young wives living simultaneously in the same flat building in Eighteenth street, each of whom believed that she was the only wife, Rob- knowing that Benyicker was main- and arraigned in court today on a complaint made by two of them. He is 25 years and and a painter.

The woman who claims to be his first wife, Norma, 19 years old, and Emily, 20 years old, who says she is the second Mrs. Benyicker, told the police that a third wife was now in Lowell, Mass., and that the two, while still ignorant of each other's relations to Benyicker, were persuaded by him that the Lowell girl was his sister. They said they both supplied money which recently sent her back to Lowell.

The woman who says she is the first wife, corroborated the story and said that after her husband left her and went to housekeeping with a second wife in Eighteenth street, she herself moved to the same house without knowing that Benyicked was maintaining another wife there.

Emily, who claims to be the other wife, corroborated the story and said furthermore that she and Norma had been acquainted with each other before their marriage. When they met again in the Eighteenth street house they say they discovered hat Benyicker was the husband of both of them.

Astonishing Incident.

It was, to all her friends, an astonishing incident that Mrs. I. B. Hunt of Lime Ridge, Wis., was cured of her dreadful sickness. "Doctors," she writes, "had given me up; friends were ready to bid me the last farewell; clouds of despair darkened my horizon, and I was a wreck on the shores of despondency, when I began to take Electric Bitters for my frightful stomach and liver complaint. To the astonishment of all, I was benefited at once and am now completely and miraculously restored to health. At all drug stores; price 50c; guaranteed.

BELIEVE A CLEW IS FOUND.

To a Posoffice Robbery Which Occurred Fifty Years Ago.

Oakland, Ca., Oct. 12.—What is believed to be a clew to a postoffice burglary that ocurred 52 years ago in Alameda county, was discovered today by workmen engaged in demolishing an old building at East Twelfth street and Twelfth avenue, Ear Oakland.

In 1853 the building was occupied by the Clinton postoffice and an express office. In December of that year burglars robbed both offices, taking several thougsand in gold slugs. The government mail sack was rifled and its contents disappeared.

The thief was never apprehended nor was the mail recovered. Today a moldy bundle of letters and papers was fond when a wall of the old building was torn down. There was a draft for $100 addressed to Francis Sinod, from the New Orleans banking house of Horne, Sons & Co. It is dated Sept. 30, 1853, and never paid. The draft was drawn on Jacob, Little & Co., New York.

Doctors Said He Would Not Live.

Peter Fry, Woodruff, Pa., writes: "After doctoring for two years with the best physicians in Waynesburg, and still getting worse, the doctors advised me if I had any business to attend to I had better attend to it at once, as I could not possibly live another month as there was no cure for me. Foley's Kidney Cure was recommended to me by a friend, and I immediately sent my son to the store for it, and after taking three bottles I began to get better, and continued to improve until I was entirely well." J. W. [illegible] & Co.

CONNECT PACIFIC AND GULF.

New Railroad Projected Between Galveston and San Francisco.

San Francisco, Oct. 12.—President E. P. Ripley, of the Atchison, Topeka and Santa Fe railway has decided to build a new road which will give San Francisco another direct rail connection with Galveston, Tex. He has just incorporated the Gulf, Santa Fe and Northern railway.

The latter company is to build three hundred and fifty miles of road from Brownwood Northwest to Texico on the Texas and New Mexico boundary. Texico is a point on the North and South Pecos Valley line of the Santa Fe railway. From Texico to Rio Puerco on the Santa Fe and Overland line, 30 miles west of Albuquerque, the distance is 275 miles, and a road is being built there by eastern New Mexico and Santa Fe company, by means of the new piece of road from Rio Puerco to Texico, and thence north over the Pecos Valley line, the Santa Fe will have a second and shorter overland line to California.

Cures Winter Cough.

J. E. Gover, 101 North Main street, Ottawa, Kan., writes: "Every fall it has been my wife's trouble to catch a severe cold, and therefore to cough all winter long. Last fall I got her a bottle of Horehound Syrup. She used it and has been able to sleep soundly all night long. Whenever the cough troubles her, two or three doses stop the cough, and she is able to be up and well." 25c, 50c and $1. Sold by W. M. Johnson.

Suspicion.

"I can attend to that divorce case for you, if you like," suggested his friend, the lawyer.

"I'm sorry, old man," replied the western Benedict, "but the fact is I promised the case to a friend of mine before I was married."—New York Press.

Building Rome.

Teacher—Tommy, when was Rome built? Tommy—In the night. Teacher—How came you to make such a mistake? Tommy—You said yesterday Rome wasn't built in a day.—School Board Journal.

All other knowledge is hurtful to him who has not honesty and good nature. —Montaigne.

UNHAPPINESS DISPELLED.

Men and Women Unanimous About It.

Many women weep and wail and refuse to be comforted because their once magnificent tresses have become thin and faded. Many men incline to profanity because the flies bite through the thin thatch on their craniums. It will be good news to the miserable of both sexes, to learn that Newbro's Herpicide has been placed upon the market. This is the new scalp germicide and antiseptic that acts by destroying the germ or microbe that is the underlying cause of all hair destruction. Herpicide is a new preparation, made after a new formula on an entirely new principle. Anyone who has tried it will testify as to its worth. Try it yourself and be convinced. Sold by leading druggists. Send 10c. in stamps for sample to The Herpicide Co., Detroit, Mich.

J. E. Bodiford & Co., Special Agents

Mathushek Pianos,

NOTED FOR SWEETNESS AND PURITY OF TONE, POWER AND DURABILITY.

Best piano for this trying climate, stands in tune longer than others, constructed of best materials, and most artistic workmanship obtainable. Up to date in every detail and Unexcelled.

Sold by us continuously for

OVER THIRTY-TWO YEARS

without a single failure. If you want a piano for a lifetime's service buy the

Mathushek!

Prices as low as is consistent with quality. Cash or on easy terms. Sent on [illegible] days' trial. We pay freight. Write for catalog TODAY.

Ludden & Bates

Southern Music House,
SAVANNAH, - - GA
JOHN D. MURPHY, Mgr.
ESTABLISHED - - 1870
[illegible] & BRYAN, State Ag'ts.
TAMPA, FLORIDA.

ABSTRACT & REALTY COMPANY

(Incorporated)

E. E. VOYLE, MGR.

Abstracts of Title and full information furnished regarding lands in this county. Our manager has lived in this county thirty years and is thoroughly conversant with land titles.

E. E. VOYLE,

FIRE, ACCIDENT, BURGLARY AND INDEMNITY INSURANCE. Representing a number of prominent American and English companies.
REAL ESTATE AND CITY LOANS.

Gainesville : : Florida

The question of Title the first consideration for the investor.	**THE ALACHUA COUNTY ABSTRACT CO., Inc.** ESTABLISHED 18[illegible] Renders reliable services of every sort along the line of Land Titles in the State of Florida, particularly Alachua county. SPECIALTIES: Abstracts of Titles; Tax Sale Searches; Agents for Non-Resident Land Owners; Plats of Counties, Towns, Etc. References: First National Bank of Gainesville. H. F. Dutton & Co., Bankers.

ESTABLISHED 1869.

H. F. DUTTON & CO.

—DEALERS IN—

Sea Island Cotton.

Sea Island Cotton Seed, Bagging and Twine. Walrus Leather in Strips or Sides.

Manufacturers of the James Doig Improved English Sea Island Cotton Gin, and Supplies for Same.

GAINESVILLE, - - , FLORIDA, U S A

Florida East Coast Railway.

Local Time Card No. 62. Corrected to Sept. 7, 1905.

SOUTH-BOUND—READ DOWN. NORTH-BOUND—READ UP.

Buffet Sleeping Cars on Trains 99 and 98.

Buffet Parlor Cars on Trains 29 and 78.

No. 99 Daily	No. 29 Daily		STATIONS		No. 78 Daily	No. 98 Daily
[illegible]	[illegible]	Lv	Jacksonville	Ar	[illegible]	[illegible]
[illegible]	[illegible]	"	So. Jacksonville	Lv	[illegible]	[illegible]
[illegible]	[illegible]	"	St. Augustine	"	[illegible]	[illegible]
[illegible]	[illegible]	"	Hastings	"	[illegible]	[illegible]
[illegible]	[illegible]	"	East Palatka	"	[illegible]	[illegible]
[illegible]	[illegible]	Ar	Palatka	Lv	[illegible]	[illegible]
[illegible]	[illegible]	Lv	Palatka	Ar	[illegible]	[illegible]
[illegible]	[illegible]	Ar	San Mateo	Lv	[illegible]	[illegible]
[illegible]	[illegible]	Lv	San Mateo	Ar	[illegible]	[illegible]
[illegible]	[illegible]	Lv	[illegible]	Lv	[illegible]	[illegible]
[illegible]	[illegible]	"	Bunnells	"	[illegible]	[illegible]
[illegible]	[illegible]	"	Dupont	"	[illegible]	[illegible]
[illegible]	[illegible]	"	Ormond	"	[illegible]	[illegible]
[illegible]	[illegible]	"	Daytona	"	[illegible]	[illegible]
[illegible]	[illegible]	"	Port Orange	"	[illegible]	[illegible]
[illegible]	[illegible]	Ar	New Smyrna	"	[illegible]	[illegible]
[illegible]	[illegible]	Ar	Lake Helen	Lv	[illegible]	[illegible]
[illegible]	[illegible]	"	Orange City	"	[illegible]	[illegible]
[illegible]	[illegible]	"	Orange City Junction	"	[illegible]	[illegible]
[illegible]	[illegible]	Lv	New Smyrna	Lv	[illegible]	[illegible]
[illegible]	[illegible]	"	Oak Hill	"	[illegible]	[illegible]
[illegible]	[illegible]	Ar	Titusville	"	[illegible]	[illegible]
[illegible]		Ar	Sanford	Lv	[illegible]	[illegible]
	[illegible]	Lv	Sanford	Ar		[illegible]
[illegible]	[illegible]	Lv	Titusville	Lv	[illegible]	[illegible]
[illegible]	[illegible]	"	Cocoa	"	[illegible]	[illegible]
[illegible]	[illegible]	"	Rockledge	"	[illegible]	[illegible]
[illegible]	[illegible]	"	Eau Gallie	"	[illegible]	[illegible]
[illegible]	[illegible]	"	Melbourne	"	[illegible]	[illegible]
[illegible]	[illegible]	"	Sebastian	"	[illegible]	[illegible]
[illegible]	[illegible]	"	St. Lucie	"	[illegible]	[illegible]
[illegible]	[illegible]	"	Fort Pierce	"	[illegible]	[illegible]
[illegible]	[illegible]	"	[illegible]	"	[illegible]	[illegible]
[illegible]	[illegible]	"	Eden	"	[illegible]	[illegible]
[illegible]	[illegible]	"	Jensen	"	[illegible]	[illegible]
[illegible]	[illegible]	"	Stuart	"	[illegible]	[illegible]
[illegible]	[illegible]	"	Hobe Sound	"	[illegible]	[illegible]
[illegible]	[illegible]	"	West Jupiter	"	[illegible]	[illegible]
[illegible]	[illegible]	"	West Palm Beach	"	[illegible]	[illegible]
[illegible]	[illegible]	"	Boynton	"	[illegible]	[illegible]
[illegible]	[illegible]	"	Delray	"	[illegible]	[illegible]
[illegible]	[illegible]	"	Fort Lauderdale	"	[illegible]	[illegible]
[illegible]	[illegible]	"	Dania	"	[illegible]	[illegible]
[illegible]	[illegible]	"	Hallandale	"	[illegible]	[illegible]
[illegible]	[illegible]	"	Lemon City	"	[illegible]	[illegible]
[illegible]	[illegible]	Ar	Miami	Lv	[illegible]	[illegible]
Daily Ex. Sun.			HOMESTEAD EXTENSION			Daily Ex. Sun.
[illegible]		Lv	Miami	Ar		[illegible]
[illegible]		Ar	Homestead	Lv		[illegible]

No. [illegible] Sun. Only	No. [illegible] Sun. Only	No. 19 Daily	No. 17 Daily Ex. Sun.		MAYPORT BRANCH		No. 18 Daily	No. [illegible] Sun. Only	No. [illegible] Daily
[illegible]	[illegible]	[illegible]	[illegible]	Lv	Jacksonville	Ar	[illegible]	[illegible]	[illegible]
[illegible]	[illegible]	[illegible]	[illegible]	Ar	So. Jacksonville	Lv	[illegible]	[illegible]	[illegible]
[illegible]	[illegible]	[illegible]	[illegible]	"	Pablo Beach	"	[illegible]	[illegible]	[illegible]
[illegible]	[illegible]	[illegible]	[illegible]	"	Atlantic Beach	"	[illegible]	[illegible]	[illegible]
[illegible]	[illegible]	[illegible]	[illegible]	"	Mayport	"	[illegible]	[illegible]	[illegible]

PENINSULAR AND OCCIDENTAL STEAMSHIP CONNECTIONS AT MIAMI.

Close Connection Made at Miami with Steamships of the P. & O. S. S. Company for

HAVANA AND KEY WEST.

These Time Tables show the times at which trains may be expected to arrive at and depart from the several stations, but their arrival or departure at the times stated is not guaranteed, nor is the Company to be held responsible for any delay or any consequences arising therefrom.

For Copy of the LOCAL TIME CARD or Other Information

"SEE THE TICKET AGENT."

J. D. RAHNER, Asst. Gen'l Pass. Agt., ST. AUGUSTINE, FLA.

THE DAILY SUN, 10c a Week.

AND WIRE NAILS

S BY WHICH THEY ARE ED OUT IN VAST QUANTITIES.

re Nail Process Is Simple and
t Wholly Automatic, While
t Nail Process Is Less Auto-
and Much Harder.

making of nails is one of the
American, as it is one of the
nglish industries, but in Great
the greater part of the product
hand work, in America ma-
ork.

dern nails, the wire or French
d the common cut nails are
quantities which far exceed
kinds. The wire nails have
enormously in general use
cent years, but there are still
rposes for which cut nails are

ocess of making wire nails is
ly simple and almost wholly
c. A large reel or spool of
a size equal to that of the
the nail to be made feeds
t each revolution of the ma-
piece of wire equal to the
the nail and a fraction of an

seized firmly by clamps,
aighten while they hold it,
e same time a pair of jaws
e wire as to leave a sharp
e nail.

se clamps let go their hold
, the face of which is a die,
other end of the wire a
w, which forms the head.

mps have corrugated sur-
merely to hold the nail more
ut to impress upon it a
ges and depressions, which
harder to draw out when
n home.

ing of cut nails is less auto-
much harder. Any one who
nailmaker at work will un-
he aptness of the old expres-
ork like a nailer." The iron
ils is first rolled into sheets,
ss of which is equal to the
of the nail. It is then cut
as wide as the nail is long
length as a man can han-
iently, say from fifteen to
es.

cutting machine is a heavy,
ce of mechanism, not much
a sewing machine, before
nailmaker sits on a stool.
of but little more than a
ars, strong enough to cut
ghths of an inch thick, and
mmer.

who will examine a cut nail
t the shank tapers, not on
s from the head, as he may
ed, but on two sides only,
re sides are parallel. It is
to notice this fact which
ny persons to start a nail
a way which splits it.

mall furnace near the ma-
nailmaker draws a plate
come to a dull red heat.
by means of pinchers, he
ge farthest from him to the
machine. As they descend
a tapering strip from the
is seized by clamps, which
long enough for the head-
y to strike the blow which
and and then drop it.

the nailer were simply
e plate forward again the
aracter of the strip which
would destroy the rectan-
of the plate, and the nails
r be of a length nor have
and points. To obviate
the plate must be turned
very two nails that are
e head of the nail will
y from one side of the
he other.

s the principal part of
work—is done with a sim-
wrist, and the plate is
before. As the ma-
considerable speed, and
must be accurately timed
t the end of the plate may
shears at the right moment
e right place, the difficulty
tiresome nature of a nail-
ork may be imagined. Some
may be had by holding the
of a shingle in a pair of
attempting so to turn it
ngle motion of the wrist that
will lie uppermost on a

nailmaker will make from
y kegs—that is, will cut from
r nails—a second, the smaller
course, being made more
than the larger ones. As the
is cooled it is returned to the
reheated, and another plate
n.

maker's hands and arms al-
the character of his work
s development of cer-
muscles and by calluses
as hard as horn.

[illegible] names of nails—sixpen-
penny, tenpenny, and so forth
posed to be corruptions of six
pound and ten pound,
e in England to denote the
[illegible] thousand of a given kind
sixpenny and eightpenny
y from "sixpen" and
—Edward Williams Evans
magazine.

WILD BABOONS.

An Incident Which Illustrates the Caution of the Animals.

One of the farm boys drew our attention to what seemed little more than a couple of dark specks on the slope of the hills to the right, but we could soon see that they were moving, and when they came within half a mile of us we could distinctly recognize them as a herd of baboons.

The boy said that he was quite sure they were on their way to the water; but, to our surprise, they did not make any advance. A quarter of an hour elapsed, half an hour; still no sign of their approach. All at once, as if they had started from the earth by magic, at the open end of the pond, not sixty yards from our place of ambush, stood two huge males.

When or how they got there no one could tell. Probably they had come by a circuitous way through the valley, or it might be that they had crept straight down through the grass. They had certainly eluded our observation.

Being anxious to watch the movements of the animals and to ascertain whether they belonged to the herd playing under the mimosas, I refrained from firing and determined to see what would follow next. Both baboons sprang toward the water, and, leaning down, they drank till they were satisfied. Then, having gravely stretched themselves, they solemnly stalked away on all fours in the direction of the herd. There was little doubt, therefore, that they belonged to the herd and had been sent forward to reconnoiter, for as soon as they got back the entire herd put itself in motion toward the pond.

There were mothers taking care of their little ones; there were half grown animals, the boys and girls of the company. At first only one baboon at a time came to the water's edge and, having taken its draft, retired to the rest, but when about ten had thus ventured separately they began to come in small groups, leaving the others rolling and jumping on the sand.—Youth's Companion.

ODD FACTS ABOUT DEER.

Wonderful Jumpers, With a Marvelous Sense of Smell.

"Deer are wonderful jumpers, as may be imagined," says a writer. "I have seen a hind clear fifteen feet or so and buck as high as a tall man merely to avoid a small drain, and also, at a drive, I have seen a stag jump clear over one of the beaters, taking a fence at the same time. There is still extant the record of a famous leap made by a stag down on the borders of Ettick during a hunt by one of the old Scottish kings. The place is known as 'the Hart's Leap,' and is commemorated by two stones, which the monarch had erected to mark the spot. They measure twenty-eight feet apart.

"Deer have a marvelous sense of smell. With a strong wind blowing they will scent a man a mile off. Yet, though their powers of scent are marvelous, I confess to having had one illusion quickly dispelled. From reading various old books on the subject I had come to regard their sight as something quite abnormal and fondly imagined that, on spying deer, say, a mile or so away, a cautious advance was necessitated, after the manner of our ancient enemy, the serpent.

"Now, though deer do have good sight, they are certainly inferior in this respect to the roe, and so long as you keep perfectly still, will have great difficulty in detecting you. I proved this again and again one July when trying to obtain photographs of wild deer. I did not get any photographs, though plenty of experience, but I was often lying within fifteen yards of deer without their being conscious of my presence."

Perpetual Noon.

One of the oddities of our system of reckoning time is exemplified in the question as to what time the north pole keeps. In theory all places on one meridian of longitude keep the same time; therefore the north pole, being the central point of all meridians, must necessarily have all times. Should the pole ever become habitable the resident would be able to have day or night at any hour (in theory) by electing to take his time from a meridian to correspond. Should such an unexpected event ever occur there would have to be made some readjustment of our present system of reckoning time to suit the arctic regions.

Photographing Lightning.

An English writer tells how lightning "sits" for its photograph: "Lightning can only be photographed at night. It is also impossible to use any cap or shutter for this work, inasmuch as the eyes do not observe a flash of lightning till at least a tenth of a second after it has passed. So that, having focused your camera beforehand, draw the shutter and hold the camera in the direction you think the flash will take and you must trust to the courtesy of the lightning to be there on time."

Sickness becomes beautiful when one bears great calamities with cheerfulness, not through insensibility, but through greatness of mind.—Aristotle.

BUSINESS CARDS

DR. DeVERE B. MORRIS,
....DENTIST....
Office over Marcus Endel's. Phone 79-3 rings

J. A. CARLISLE,
ATTORNEY AT LAW
And Solicitor in Equity

Real Estate, Conveyancing and General Practice. All business promptly attended to. Office next door to Sun office. GAINESVILLE, FLORIDA

FERDINAND BAYER,
ATTORNEY AT LAW,
GAINESVILLE, - - FLORIDA.

Can sell your city property, (improved and unimproved), phosphate, trucking and farming lands. Send him a list of what you offer for sale. 2142m

W. E. BAKER,
ATTORNEY-AT-LAW,
...SOLICITOR IN CHANCERY...
GAINESVILLE, Alachua Co., FLA.
Office in Endel Block.

DR. J. H. ALDERMAN,
DENTIST,
Over Dutton & Co's Bank. Gainesville

DR. GORDON B. TISON,
DENTIST.
Office in Miller Law Exchange
GAINESVILLE, FLA.

THE WEST END,
FINE WINES, LIQUORS & CIGARS
JOHN MENGES, Proprietor.
219-221 W. Bay st., Jacksonville, Fla.

Faust beer, bottle and draught. Don't fail to call on me when in Jacksonville

Low Colonist Rates Via L. & N. R. R.

—TO—

CALIFORNIA,
THE WEST
AND NORTHWEST

$44.70	To San Francisco, Los Angeles and many other California points; also to various Colorado, Arizona and Wyoming points.
$51.60	To Portland, Ore., Tacoma, Seattle, Wash., and many other points in Washington, Oregon and British Columbia.
$48.90	To many points in Utah and Montana.
$54.90	To Billings, Montana, and intermediate points on the Northern Pacific and Burlington Route.

Liberal stop-over privileges.

Tickets will be sold daily up to and including October 31st, 1905.

L. & N.—Best Route West and Northwest.

For full information call on or write GEO. E. HERRING, Fla. Pass. Agent L. & N., 206 West Bay Street, Jacksonville, Fla.

LOW RATES FOR Special : Occasions VIA SOUTHERN RY.

TWO TRAINS DAILY EAST.

Leave Jacksonville 9:10 a. m., 7:55 p. m.

$44.25 Atlantic City, N. J., and return. On sale daily. Limit October 31, 1905.

$64.75 Bar Harbor, Maine, and return. On sale daily. Limit October 1, 1905.

$54.10 Saratoga Springs, N. Y., and return. On sale daily. Limit October 31, 1905.

$37.60 Washington, D. C., and return. On sale daily. Limit October 31, 1905.

TWO TRAINS ROUTES Daily West.

Leave Jacksonville 7:55 p. m., 7:55 p. m.

$46.85 Chicago, Ill., and return. On sale daily. Limit October 31, 1905.

Dining Cars. Service a la carte.

Sleeping car reservations and detailed information cheerfully furnished upon application. Passenger office 103 West Bay Street. Telephone 162.

J. C. LUSK, District Passenger Agt., Jacksonville, Fla.

CLYDE LINE

TRI-WEEKLY SAILINGS
BETWEEN
Jacksonville and New York,
Calling at CHARLESTON, S. C., both ways.
The Finest Steamship in the Coastwise Service

Clyde New England and Southern Lines

Direct Service Between JACKSONVILLE, BOSTON and PROVIDENCE And All Eastern Points,
Calling at Charleston both ways.

SEMI-WEEKLY SAILINGS
Southbound..........................From Lewis' Wharf, Boston
Northbound....................From Foot of Catherine st., Jacksonville

Clyde St. Johns River Line

Between JACKSONVILLE and SANFORD
Stopping at Palatka, Astor, St. Francis, Beresford (DeLand), and Intermediate Landings on St. Johns River.

Steamer "CITY OF JACKSONVILLE"
Is appointed to sail as follows: Leave JACKSONVILLE Sundays, Tuesdays and Thursdays, 3:30 p. m. Returning, leave SANFORD Mondays, Wednesdays and Fridays, 9:30 a. m.

SCHEDULE

Southbound. Read down.		Northbound. Read up.
Leave 3:30 pm	Jacksonville	Arrive 2:00 am
8:45 pm	Palatka	Leave 8:00 pm
3:00 am	Astor	3:30 pm
4:30 am	St. Francis	2:00 pm
..	Beresford (DeLand)	1:00 pm
Arrive 8:30 am	Sanford	9:30 am
10:00 am	Enterprise	10:00 am

GENERAL PASS. AND TICKET OFFICE, 122 W. BAY ST., JACKSONVILLE

F. M. IRONMONGER, JR., Asst. Gen. Pass. Agt., 122 West Bay st., Jacksonville, Fla.
W. G. COOPER, Jr. Freight Agent. C. P. LOVELL, Superintendent,
Foot of Hogan street, Jacksonville, Fla.
A. C. HAGERTY, Gen. East'n Pass. Agt., New York. CLYDE MILNE, Gen. Frt. Agt., New York
THEO. G. EGER, General Manager. WM. P. CLYDE & CO., General Agents.
Chesebrough Building, 19 State street, New York

Take The Atlantic Coast Line

FOR ALL EARTHLY POINTS

North Via Dupont or Jacks'nville East Via Dupont or Jacksonville South Via P. & O. Steamship Line West Via Dupont, or Jack'ville and Montgomery

Rapid Transit and Unsurpassed Service

Time Table in effect April 16, 1905.

Depart For	GAINESVILLE	Arrive From
8:10 p m Daily	High Springs and Intermediate Points	6:50 a m Daily
12:15 p m Daily	Ocala, Leesburg and Tampa, and Intermediate Points	8:40 p m Daily
1:50 p m Daily	Palatka, Jacksonville, North, East and West	1:35 p m Daily
12:05 p m Daily	High Springs, Waycross, Savannah, Brunswick, Albany, Atlanta, all Points North, East West	8:15 p m Daily
3:25 p m Daily	Rochelle, Micanopy and Citra	9:55 a m Daily
8:30 a m Daily ex. Monday	High Springs	7:20 p m Daily ex. Sunday

Interchangeable Mileage Tickets, good over 13,000 miles of among the principal railways in the Southern States, are on sale by the principal agents.

Through Pullman sleeper Port Tampa to New York, via Atlantic Coast Line; also via Atlantic Coast Line and Southern Railway.

For complete information, call on

J. A. GOODWIN, Ticket Agent, Gainesville.

Address:
FRANK C. BOYLSTON, Dis. Pass. Agt., W. D. STARK, Trav. Pass. Agt.
138 W. Bay st., Astor Building, Jacksonville, Fla.
H. M. EMERSON, Traf. Mgr., Wilmington, N. C.
W. J. CRAIG, Gen. Pass. Agt., Wilmington, N. C.

Gainesville & Gulf Railway Company

Time Table in effect September 24, 1905.

No. 4. Daily *	No. 2. Daily.	STATIONS.	No. 1. Daily.	No. 3 Daily. *
Lv P M	Lv A M		Ar. P M	Ar P M
3 00		Fairfield		2 30
3 10		Irvine		2 20
3 20		Dungarvan		2 10
3 25		Southside		2 05
3 30		Hickman		2 00
3 35		Lake Simonton		1 55
4 00		Micanopy		1 40
4 10		Tacoma		1 30
4 15		Kirkwood		1 25
4 20		Clyatt		1 20
4 30		Wacahoota		1 10
4 40		Rocky Point		12 55
5 00		Gainesville		12 30 Lv
6 00 Lv	6 20		9 20	10 25 Ar
6 20	6 55	Bellamy	8 55	9 55
6 30	7 00	[illegible]	8 40	9 35
7 00	7 12	[illegible]	8 32	9 22
7 15 Ar	7 28	Sampson City	8 20	9 10
9 30	10 50	Palatka, G. S. & F.	5 00 p	6 00 a
5 45	5 45	Lake City, G. S. & F.	7 05 p	7 43
	3 10 p	Tallahassee, S. A. L.	1 45 p	
11 15	11 00 a	Valdosta, G. S. & F.	4 00 p	5 20
8 35 a	4 20 p	Macon, G. S. & F.	11 30 a	12 40 a
7 25 a	7 55 p	Atlanta, C. of Ga.	7 50 a	9 00
Ar A M	Ar P M		Lv A M	Lv P M

* Trains 3 and 4 do not run between Gainesville and Fairfield on Sundays.

L. E. BARKER, General Superintendent. J. F. HILL, Agent.

NEWS OF CITY AND COUNTY CONDENSED

Matters of General Interest Gathered by Our Reporters.

PERSONAL AND SOCIAL ITEMS

What Has Happened and What is Going to Happen Told in Short Paragraphs So That "He Who Runs May Read" It in The Sun.

Ladies' calling cards in latest styles at Sun office.

Mrs. O. L. York has moved into the Lloyd cottage, West Lemon street.

Miss Susie Fisher has returned from a visit to her sister at White Springs.

W. M. Blitch of Santa Fe, was in the city yesterday on a purely business trip.

Perry N. Colson has returned from a business trip to various portions of the State.

Major W. R. Thomas left for Kentucky yesterday to purchase horses for his stables.

C. F. Dorman is now pleasantly located in the Westgaard house, West Marin street south.

W. D. Yarrington, traveling agent of The Jacksonville Times-Union, was in the city last evening.

L. N. Martin of Fannin and J. A. Whaley of Tifton, Ga., were in the city on business yesterday.

Mason Bros. are now showing the most complete line of groceries in the city. Try Gold Coin coffee.

Col. Henry Crutcher, representing the Virginia Carolina Chemical Company, was in the city yesterday.

Nicely furnished room for rent. No cooking. Apply on premises, 308 E. Liberty street, or at this office. tf

The Earnest Workers of the Presbyterian church will hold a bazaar on Wednesday afternoon, December 2d.

Turpentine leases for sale at this office, 30c per dozen, $2 per hundred. Cash must accompany order. daw tf

The Woman's Guild of Trinity Episcopal Church will meet at the home of Mrs. R. P. Richards at 3:30 p. m. today.

L. P. Stroble of Tioga was one of those callers in the city yesterday that the editor enjoys seeing at certain intervals.

Job printers, non-union, can obtain good positions and steady employment with the H. & W. B Drew Company, Jacksonville, Florida.

Strayed—A light bay stallion, small star in forehead, one white hind foot. Reward for his return to Solomon Joshua, Rutledge, Ga.

Colfax Rebekah Lodge No. 2, I. O. O. F., will hold its regular meeting this evening at 8 o'clock in Masonic Hall, at which a full attendance is desired.

James D. Butler and David Kight of Horseshoe, LaFayette county, were Gainesville visitors yesterday, having business at the United States land office.

Elder J. T. Butler of Jacksonville will occupy the pulpit of the Advent Christian Church next Sunday morning and evening at the usual hours for preaching.

Hold your money until next Saturday, when Crawford & Davis will have on exhibition another lot of those fine Kentucky driving horses. Don't fail to see them.

Mrs. A. B. VanDeventer has returned from Washington, D. C., where she left her daughter, Miss Emily, in college. Friends are glad to welcome her home again.

James Cellon has moved into his cottage on West Cypress street, South Gainesville. He has been residing at Millard's Station. Friends are glad to welcome him back.

D. B. Raulerson, assistant postmaster at Lake City, was a visitor at the offices of Cols. Chubb and Robinson on Thursday and wore a look of satisfaction on his face at the conclusion of his visit.

A. L. Brogden, who has been employed as stenographer in the Coast Line offices in this city for some time, has gone to Savannah to officiate in a similar capacity in the offices of the Central of Georgia.

W. D. Dickinson received a telegram yesterday announcing the death of Mrs. J. A. Ormond at Marianna on Wednesday evening. The remains will be interred at Providence, Bradford county, today. Professor Ormond is a nephew of Mrs. W. D. Dickinson. His numerous friends sympathize with him in his bereavement.

R. P. Lumpkin, postmaster and merchant at Orange Heights, was a Gainesville visitor yesterday.

J. F. Gillis, from the southern part of the State, was transacting business with Tax Collector Dickinson Wednesday and Thursday.

A. F. Scott, who conducts a ginnery at Hague, was in the city yesterday. Up to Wednesday he had ginned 48 bales of cotton this season.

It was so cool Wednesday evening that Rutherford & Weston turned on the hot drinks faucet. Nothing like being up to the weather changes.

From the standpoint of economy, to say nothing about the famous "Blue Ribbon Flavor," it is actually cheaper to use Blue Ribbon lemon and vanilla extracts.

A. T. Jarvis, who is connected with the New York Life Insurance Company at Nashville, Tenn., was called to this city yesterday by the serious illness of his sister, Mrs. E. L. Cushman.

Born to Mr. and Mrs. J. H. Brinson of this city, on Wednesday, October 11th, 1905, a son. The many friends of Prof. Brinson, who is at his post of duty at Rollins College, will extend congratulations.

The books of County Assessor Colson will be ready for inspection on Monday and they will be turned over to the County Commissioners on Tuesday. Mr. Colson says he will enjoy the relaxation from his six months of labor.

H. E. Barrows of Monticello, the dairy king of Jefferson county, was in the city yesterday. Mr. Barrows has a large herd of fine bred dairy stock and is an authority on matters pertaining to that industry and is widely known in Florida.

L. C. Lynch and City Clerk Dell each received a fine bird dog of the setter breed by express yesterday. They have pedigrees of such gigantic proportions that they will be sent by freight, and until they arrive the judgment of all dog fanciers will remain suspended in mid-air.

There was a called meeting of the Board of Trade yesterday morning, at which Chas. Davies of the Jacksonville Information Bureau was present. The board renewed its contract with Mr. Davies, who will keep all applicants posted on matters pertaining to Gainesville and its advantages.

Notice to the Public.—We will sell at Lennon, Fla., Monday forenoon at 10 o'clock sharp, on October the 16th, forty-eight head of fine mules and two horses at public auction to the highest bidder. Lennon is centrally located on the Seaboard Railway, between Bronson and Otter Creek, in Levy county. Fowler & Son.

On account of the visit of the President of the United States to Jacksonville, the Atlantic Coast Line will sell tickets from all points in the State of Florida at one fare plus twenty-five cents for the round-trip. Tickets on sale October 20th and morning of the 21st, final limit October 23rd. FRANK C. BOYLSTON, District Passenger Agent.

See my samples for men's fall and winter suits; over 500 to select from. Prices the lowest, styles the latest, workmanship the best. We make suits to measure for $7.50 and up. Satisfaction guaranteed or money refunded. Have also on hand a stock of sheet music. Can furnish all late and popular pieces. C. F. Dorman, at Harper & Chase's music store. dlm

READ THIS.

MOBILE, ALA., Dec. 24, 1899.

Dr. E. W. Hall, St. Louis, Mo.—Dear Sir: Having tried different doctors and their remedies for several years for back and kidney troubles, I found nothing successful until taking "The Texas Wonder," Hall's Great Discovery, and, being rapidly cured, the old saying with railroad men is "God bless the man who invented the Pullman sleeping car," but I say "God bless the inventor of Hall's Texas Wonder."

Yours truly,
W. B. CLARK,
M. & O. R. R. Co., Mobile, Ala.

A TEXAS WONDER.

One small bottle of the Texas Wonder, Hall's Great Discovery, cures all kidney and bladder troubles, removes gravel, cures diabetes, seminal emissions, weak and lame backs, rheumatism and all irregularities of the kidneys and bladder in both men and women, regulates bladder troubles in children. If not sold by your druggist, will be sent by mail on receipt of $1. One small bottle is two months' treatment and seldom fails to perfect a cure. Dr. Ernest W. Hall, sole manufacturer, P. O. box 629, St. Louis, Mo. Send for testimonials. Sold by all druggists.

THE MERRY HUNT.

Ladies and Gentlemen Join in the Moonlight Fox Chase.

The merry party that went out on Wednesday night to join in the fox hunt by moonlight had a most delightful time, and although they did not capture any of the five foxes that were started, there was plenty of excitement to keep every one on the qui vive. Shortly after leaving the city the hounds started up one and in rapid succession others were driven from their places of concealment, until five had been brought out for the amusement of the party.

The party comprised the following ladies and gentlemen: Misses Nellie and Pettie Dempsey, Miss Myrtle Fennell, Messrs. M. F. McCook, C. F. Goodman, Col. Thresher, Dr. Lassiter and Sheriff Fennell, and they presented a fine appearance as they departed on their chargers for the chase. There was quite a din when they moved away, and it is no wonder the game was frightened and kept out of the way of the hounds.

The fox was almost inaccessible on account of the dense growth of underbrush, or the result might have been different and the hunt ended in triumph over the sly Reynard.

Hose Company No. 4.

Another addition to the Gainesville Fire Department was made this week, when a number of our boys of about 15 or 16 years of age met on Tuesday evening and organized Hose Company No. 4. There were 10 of them on the list, and they have a cart with a reel that carries 200 feet of hose, one nozzle and the usual number of spanners, etc.

Douglas Perry is the foreman and T. Pinkoson is assistant foreman, and these young firemen are now pining for a chance to distinguish themselves and win a bunch of "hero medals." It is not a bad idea to train them in the work and they should be cheered on in their good work.

In the mayor's court yesterday morning three men appeared at the bar of justice (the only bar in the city) and were disposed of as follows: John Coulter, drunk on imported goods from Ocala, $2.50 and costs; George Evans, drunk, $5 and costs; Chas. Lundy, disorderly conduct, $5 and costs. All gathered in by Marshal Pinkoson.

NEW YORK RACKET.

Cheapest Store on Earth.....

Great Millinery display next Wednesday and Thursday, October 11 and 12. All the latest creations in headwear will be displayed, from the cheapest Walking Hats up to the nicer Trimmed Hats. We have an endless variety at matchless prices. The ladies are especially invited to visit our store on Wednesday and Thursday.

PHIFER BROS.,
Phifers' Corner.

BIG LUMBER DEAL.

Particulars Regarding the Deal of W. J. Carter of This City.

A report from Lakeland, in speaking of the activity in business at that point, says:

"Probably the most important business transaction recorded in this vicinity is that which has just been closed, wherein the Carter Manufacturing Company, a new corporation, has acquired the lumber mills and other interests of W. J. Carter, located about six miles east of Lakeland, at Carter's station. The new owners, under the corporation are Leonard Carter, president, of Jesup, Ga.; C. W. Dean, vice-president; J. J. Burnett, treasurer, also of Georgia, and H. B. Carter, secretary, of Lakeland. The deal involved the passing of $225,000, and included about 650,000 acres of pine and cypress timber, mills, mules, stores, machinery, etc.

"The general headquarters of the corporation will be at Lakeland, though the actual office work will be at Carter's, as heretofore. The gentlemen composing the corporation are well known throughout Georgia and Florida as successful and wealthy business men, and it is generally conceded that this property has passed into good hands. H. B. Carter has long been a resident of Lakeland and will still retain his residence here, as will Mr. Burnett, in all probability.

"W. J. Carter, who built up this saw mill business, will retire for the present, and take a much needed rest."

Mr. Carter's family resides in this city and he will no doubt remain here and be at his ease for a time, until he tackles some other venture. His many friends wish him much more prosperity.

TAILOR-MADE SKIRTS.

Man-Tailored From Men's Woolens Are the Popular Kind Today.

They are made strictly to measure, pressed into perfect shape by men tailors, and retain their shape after constant wear.

They cost no more than ready-made skirts, but wear twice as long and look genteel even after constant service.

Every pattern being drafted to the measure of the lady who orders, a perfect fit is guaranteed in every instance. You take no chance whatever.

Call on C. F. Dorman, at Harper & Chase's music store, who is the local agent for the Warrington Woolen and Worsted Mills, Chicago, and he will show you the woolens and the proper styles for fall wear. Prices very reasonable. d2

A Card.

To the Public: To correct a wrong impression that is abroad in the city with reference to the difference existing between the undersigned former employes and the Pepper Publishing and Printing Co., we desire to state through The Sun that it is absolutely false that a strike is on hand for higher pay. The true status of the affair is this: We have been working nine and a half hours a day, and have asked for eight and a half hours. Other establishments in nearly every section of the State have long since agreed to this in behalf of labor, and that the Pepper house should persist in demanding of its employes longer service than is required by other employers, is unjust. We are all residents of Gainesville, spending our earnings with our own people, and are not at all desirous of migrating to other fields, away from home and friends, to make room for the unprincipled scabs who are endeavoring to fill our places. This is a woman's strike, and true men will be manly enough to keep out of it.

To the Fathers and Mothers of the ladies who are filling, or who are contemplating filling the places of those out on this strike: You should consider the nature of the strike, also those affected by it, and be sure you are right before acting. This is a just cause and deserves just recognition at your hands. WOMEN STRIKERS.

If the Baby is Cutting Teeth

Be sure and use that old and well-tried remedy, Mrs. Winslow's Soothing Syrup, for children teething. It soothes the child, softens the gums, allays all pain, cures wind colic and is the best remedy for diarrhoea. Twenty-five cents a bottle.

NOTICE OF APPLICATION FOR SETTING ASIDE OF DOWER.

To All and Singular the Creditors and Distributees of the Estate of J. Jacob Godwin, deceased, and to Whom It May Concern:

You will take notice that on the [illegible] day of November, A. D. 1905, the undersigned will make application before the Hon. H. G. [illegible] to have set aside and allotted to me as the widow of the said J. Jacob Godwin the portion of his estate allowed me as a dower by law.

[illegible] GODWIN.

T. F. THOMAS UNDERTAKING CO.

FULL LINE OF NEW GOODS.

Agents for...
Monuments, Tombstones and Iron Fences.
See Our Samples

Personal attention to all matters in this line. Mail and telegraph orders promptly attended to.

Gainesville, Florida

The CONTINENTAL CAFE RESTAURANT.
(First corner South of Postoffice).

Drip Coffee.
Western Meats.

The Famous Continental Oysters.
Service Unexcelled.

Open Early and Late.

DON'T

Have your loved ones' portraits made in a factory, by people who have no reputation to sustain in your community. When you want a LARGE PORTRAIT, from life or copies, that will be artistically finished, perfect in likeness and a lasting pleasure to you, give your order to

JAMES F. SMITH,
Maker of FINE FADELESS FOTOGRAPS from Locket to Life Size.
Large Portraits in Colors or Monochrome. The latest and most artistic mounts and folders for photo work.
Studio Established in 1897.

Miss N. Norton,
Gainesville Circulating ...Library...

Only the Latest Popular Fiction.

SPECIAL SUMMER TERMS. 10c per week; allowing three changes during the week. Books must not be kept out over one week without renewing.

Miss Tebeau's Boarding and Day School

No. 300 West Main St., S.,
GAINESVILLE, - - FLORIDA

31st Session Opens
September 18th, 1905

The EL DORADO CAFE

Cleanliness in Cooking a Feature.

Everything in Season Cooked to Order.
OYSTERS AND STEAKS
Specials on
COFFEE the Best.

PRICES REASONABLE.

WEST SIDE SQUARE.
306 West Main Street, S.

GULF HAMMOCK HOTEL,
GULF HAMMOCK, FLA.

Paradise for Hunting and Fishing

This hotel is under new management and will open October 1st, 1905, for the [illegible]. [illegible] Fine hunting, [illegible] turkey and small game. [illegible] boats for accommodation of guests. [illegible] for hunting and fishing parties.
For rates and [illegible] address
MRS. LOULA THOMAS, Proprietor,
Gulf Hammock, Levy Co., Fla.